QUALIFICATION STANDARD
AND PLAN (QSP)

Naval Small Arms Training (NSAT)
NQual (NIL)

MITE ID
Residential Phase:

MODULE 1	PO 001 P225	118110
	PO 002 C8	118720
	PO 003 C22	123658
MODULE 2	PO 004 R870 shot gun	118107
	PO 005 C6	118108
	PO 006 C9	118109
	PO 007 .50 Cal HMG	118113
	PO 008 C19	122807

Regular Force: Module 1 – all MOSID, Module 2 – 00105(BOSN)
Primary Reserve: Module 1 – all MOSID, Module 2 – 00105(BOSN)
Training Authority (TA): Commander Naval Personnel and Training Group (CNTG)
Curriculum Control Authority (CCA): NFS(A)

RECORD OF AMENDMENTS

1. The following versions of this QSP have been approved for use in support of the conduct of training. Amendments detailed in Annexes D and/or L.

Revision	Change Description	Date	Authority
QSP-MS: 1.00	Initial Creation		
	Approved	29 July 2009	DMTE 2-2
QSP-MS: 1.01	Update RDIMS #118110	21 Mar 2012	Cmd CFNOS
QSP-MS: 1.11	Update	9 May 2023	Cmdt CA
QSP-MS 2.00	Update, addition of C19 and C22	29 May 2024	NFS(A)/DDE

NOTE:

Personnel programming courses must ensure that their hard copy of this document is current and identical to the electronic copy on the QSP SharePoint Site. See above for current changes.

TABLE OF CONTENTS

RECORD OF AMENDMENTS ii
TABLE OF CONTENTS iii
FOREWORD v
QUALIFICATION STANDARD vi
CHAPTER 1 – QUALIFICATION STANDARD 1
AIM 1
GRANTING OF NQUAL 1
CO-QUALIFICATION 1
PREREQUISITES 1
CHAPTER 2 - PERFORMANCE OBJECTIVES 1
MODULE 1 1
PO 001 OPERATE P225 SIG SAUER 1
PO 002 OPERATE C8 CARBINE 3
PO 003 OPERATE C22 MODULAR FULL FRAME PISTOL (MFFP) 5
MODULE 2 7
PO 004 OPERATE R870 SHOTGUN 7
PO 005 OPERATE C6 GENERAL PURPOSE MACHINE GUN (GPMG) 9
PO 006 OPERATE C9 LIGHT MACHINE GUN (LMG) 11
PO 007 OPERATE .50 CALIBRE HEAVY MACHINE GUN (HMG) 13
PO 008 OPERATE C19 GENERAL PURPOSE (GP) RIFLE 15
TRAINING PLAN 1
CHAPTER 3 – TRAINING MANAGEMENT DETAILS 1
TRAINING STRATEGY 1
TRAINING DURATION 1
REQUIRED COURSE STAFFING 1
TRAINING LIMITATIONS 2
COURSE CAPACITY 2
DESIGNATED SCHEDULING AND COURSE LOADING 2
QUALIFICATION AND ASSESSMENT 3
UNSATISFACTORY PROGRESS 3
REMOVAL FROM TRAINING 3
RECERTIFICATION REQUIREMENTS 3

LANGUAGE OF INSTRUCTION 3
PRIOR LEARNING ASSESSMENT AND RECOGNITION (PLAR) 3
POST COURSE REVIEWS (PCR) 3
COURSE REPORTING 4
CHAPTER 4 – LESSON SPECIFICATIONS 1
PO 001 – OPERATE P225 SIG SAUER 1
PO 002 – OPERATE C8 CARBINE 6
PO 003 – OPERATE C22 MFFP 11
PO 004 – OPERATE R870 SHOTGUN 16
PO 005 – OPERATE C6 GPMG 21
PO 006 – OPERATE C9 LMG 27
PO 007 – OPERATE .50 CAL HMG 33
PO 008 – OPERATE C19 GP RIFLE 39
QUALIFICATION STANDARD ANNEXES 1
ANNEX A – MAIN REFERENCES 1
ANNEX B – TASK LIST 1
ANNEX C – QS SCALAR 1
ANNEX D – RECORD OF DECISIONS QSWB 1
TRAINING PLAN ANNEXES 6
ANNEX E – RESOURCES, EQUIPMENT, SUPPLIES, AND ANCILLARIES 1
ANNEX F – COSTING INFORMATION 1
ANNEX G – SUGGESTED SEQUENCING AND TIMINGS 1
ANNEX H – ASSESSMENT PLAN 1
ANNEX I – ASSESSMENT CHECKLISTS 1
ANNEX J – ON JOB PERFORMANCE RECORD (OJPR) 1
ANNEX K – TT PLAN 1
ANNEX L – RECORD OF DECISIONS TPWB 1
ANNEX M – ACRONYMS AND ABBREVIATIONS 1

MARPAC RDIMS # 618799
Chap 1 & 2 approved 21-04-2012
Chap 3 & 4 approved 29-05-2024

FOREWORD

1. This QSP is issued on the authority of the Commander of the Royal Canadian Navy (CRCN) and managed by Commander Naval Training Group (CNTG) on behalf of the Assistant Chief of Naval Staff Personnel and Training (A/CNS P&T).

2. This QSP is based upon the following:

   a. Canadian Forces Manual of Individual Training and Education, A-P9-050-000/PT-001;

   b. Occupation Specification (P225 SIG SAUER), A-PD-55/PT-001;

   c. Occupation Specification (R870 SHOTGUN), A-PD-055/PP-002;

   d. Occupation Specification (C6 GPMG), A-PD-055/PP-001;

   e. Occupation Specification (C9 LMG), A-PD-055/PP-001;

   f. Occupation Specification (.50 CAL HMG), A-PD-055/PP-001;

   g. Occupation Specification (C8 Carbine), A-PD-055/PP-001;

   h. Occupation Specification (C19 GP Rifle), A-PD-055/PP-001; and

   i. Occupation Specification (C22 MFFP), A-PD-055/PP-001.

3. This QSP publication is effective on receipt and supersedes NSAT QSP revision 1.01, dated 21 Mar 2012 (RDIMS #118110). This QSP is designed to assist in developing, conducting, evaluating, and validating the Individual Training and Education (IT&E) required for training.

4. The QS at Chapters 1 and 2 were developed by the Qualification Standard Writing Board (QSWB) convened 15 April 2009 at CFNOS working in collaboration with subject matter experts drawn from participating organizations. The subsequent TP at Chapters 3 and 4 were developed by the Training Plan Writing Board (TPWB) convened 15 April 2009 at CFNOS working in collaboration with subject matter experts drawn from participating organizations. All aspects of this document were prepared in accordance with the concept of training outlined in A-P9-050 Series, Canadian Forces Manual of Individual Training and Education. Full details of the WBs are contained within Annex D and L.

5. The criteria for major and minor amendments, and the approval process, are identified in NPTORD 4500-22.

6. In circumstances where the QS and/or TP cannot be adhered to, submission of a Training Waiver in accordance with NPTORD 4500-XX (awaiting creation) is required.

QUALIFICATION STANDARD

MARPAC RDIMS # 618799
Chap 1 & 2 approved 21-04-2012
Chap 3 & 4 approved 29-05-2024

CHAPTER 1 – QUALIFICATION STANDARD

AIM

1. The aim of this QSP is to establish the requirements and training for Naval personnel to perform their duties as the respective weapon operators. Possession of these qualifications will allow personnel to safely handle and operate a variety of small arms IAW their assigned duties.

GRANTING OF NQUAL

2. There is no NQual associated with this QSP. A trainee will achieve the corresponding MITE Code for each specific weapon when the standards listed in the Performance Objectives (POs) have been met.

CO-QUALIFICATION

3. In addition to the performance objectives specific to this training, the following additional qualifications are included in this training program to meet the requirements of the job. The MITE and NQuals associated with these qualifications shall be granted upon completion of the training program and shall be listed within the course report and will be delivered IAW the following:

a. Nil.

PREREQUISITES

4. To be selected for this course the loading authority must ensure that trainees meet the following prerequisites:

a. Meet minimum medical standard as detailed in A-MD-154-000/FP-000, Canadian Armed Forces Medical Standards;

b. For other Government departments (OGD) training will be conducted IAW Memorandum of Understanding (MOU);

c. For Regular/Reserve Forces personnel, be NETP/NETPO qualified;

d. Basic Military Qualification;

e. Be employed or selected for employment in a position requiring this speciality;

f. Be recommended by CO or Master of OGD Vessel; and

MARPAC RDIMS # 618799
Chap 1 & 2 approved 21-04-2012
Chap 3 & 4 approved 29-05-2024

g. Candidates must be physically fit IAW Defence Administrative Orders and Directives (DAOD) 5023-1, free from any medical restrictions, which would preclude full participation in all objectives of any of the POs.

CHAPTER 2 - PERFORMANCE OBJECTIVES

MODULE 1
PO 001 OPERATE P225 SIG SAUER

1. Performance: Operate P225 Sig Sauer

2. Conditions:

   a. Given:

      (1) P225 Sig Sauer;

      (2) Cleaning Kit;

      (3) Magazine;

      (4) Ammunition;

      (5) Belt; and

      (6) Holster.

   b. Denied:

      (1) Supervision.

   c. Environment:

      (1) Anytime day or night; and

      (2) At sea or alongside.

3. Standard: The weapon operator shall, IAW references and due regard to safety/security, independently operate P225 Sig Sauer by conducting:

   a. Pre-firing routine by:

      (1) Conducting safety precautions to include:

         (a) Proving weapon safe w/o barrel.

      (2) Conducting weapons cleaning; and

      (3) Conducting function test, to include:

         (a) Disassembling weapon;

MARPAC RDIMS # 618799
Chap 1 & 2 approved 21-04-2012
Chap 3 & 4 approved 29-05-2024

(b) Assembling weapon;

(c) Conducting test after assembly; and

(d) Proving weapon safe with barrel.

b. Weapons handling by:

(1) Operating weapon, to include live firing; and

(2) Performing Immediate Action drills.

4. Reference: A1, A3, A7, A10, A11, A12, A14, A15, A16, A17, A18, A24, A29, C1.

5. Task Numbers: N/A

6. Remarks: Nil.

PO 002 OPERATE C8 CARBINE

1. Performance: Operate C8 Carbine

2. Conditions:

    a. Given:

        (1) C8 Carbine;

        (2) Cleaning Kit;

        (3) Magazine; and

        (4) Ammunition.

    a. Denied:

        (1) Supervision.

    c. Environment:

        (1) Anytime day or night; and

        (2) Alongside or at sea.

3. Standard: The weapon operator shall, IAW references with due regard to safety and security, independently operate the C8 Carbine by:

    a. Conducting pre-firing routine by:

        (1) Conducting safety precautions to include:

            (a) Proving weapon safe w/o bolt.

        (2) Conducting weapon cleaning; and

        (3) Conducting function test to include:

            (a) Disassembling weapon;

            (b) Assembling weapon;

            (c) Conducting test after assembly; and

            (d) Proving weapon safe with bolt.

    b. Conducting weapons handling by:

MARPAC RDIMS # 618799
Chap 1 & 2 approved 21-04-2012
Chap 3 & 4 approved 29-05-2024

(1) Operating weapon to include live firing; and

(2) Performing Immediate Action drills.

4. References: A1, A3, A4, A5, A10, A11, A12, A14, A15, A16, A17, A18, A24.

5. Task Numbers: N/A

6. Remarks: Nil

PO 003 OPERATE C22 MODULAR FULL FRAME PISTOL (MFFP)

1. Performance: Operate C22 MFFP

2. Conditions:

   a. Given:

      (1) C22 MFFP;

      (2) Blackhawk T-Series L2D Holster System;

      (3) Grips Module Fitting;

      (4) Cleaning Kit;

      (5) Magazine; and

      (6) Ammunition.

   b. Denied:

      (1) Supervision.

   c. Environment:

      (1) Anytime day or night; and

      (2) Alongside or at sea.

3. Standard: The weapon operator shall, IAW references with due regard to safety/security, independently operate the C22 MFFP by:

   a. Conducting pre-firing routine by:

      (1) Conducting safety precautions to include:

         (a) Proving weapon safe w/o bolt

      (2) Conducting weapon cleaning; and

      (3) Conducting function test to include:

         (a) Disassembling the weapon;

         (b) Sizing grip for best fit;

MARPAC RDIMS # 618799
Chap 1 & 2 approved 21-04-2012
Chap 3 & 4 approved 29-05-2024

(c) Conducting pre-assembly function test;

(d) Assembling the weapon;

(e) Conducting function test; and

(f) Proving weapon safe with bolt.

b. Conducting weapons handling by:

(1) Operate the weapon to include live firing; and

(2) Performing Immediate Action drills.

4. References: A1, A3, A10, A11, A12, A14, A15, A16, A17, A18, A24, A28

5. Task Numbers: N/A

6. Remarks: Nil

MODULE 2
PO 004 OPERATE R870 SHOTGUN

1. Performance: Operate R870 Shotgun

2. Conditions:

   a. Given:

      (1) R870 shotgun;

      (2) Cleaning Kit; and

      (3) Ammunition.

   b. Denied:

      (1) Supervision

   c. Environment:

      (1) Anytime day or night; and

      (2) At sea or alongside.

3. Standard: The weapon operator shall, IAW references and due regard to safety/security, independently operate R870 shotgun by conducting:

   a. Pre-firing routine by:

      (1) Conducting safety precautions to include:

         (a) Proving weapon safe w/o bolt.

      (2) Conducting weapons cleaning; and

      (3) Conducting function test, to include:

         (a) Disassembling weapon;

         (b) Assembling weapon;

         (c) Conducting function test after assembly; and

         (d) Proving weapon safe with bolt.

   b. Weapons handling by:

MARPAC RDIMS # 618799
Chap 1 & 2 approved 21-04-2012
Chap 3 & 4 approved 29-05-2024

(1) Operating weapon, to include live firing; and

(2) Performing Immediate Action drills.

4. Reference: A1, A3, A4, A8, A10, A11, A12, A14, A15, A16, A17, A18, A24, C3.

5. Task Numbers: N/A

6. Remarks: Nil

PO 005 OPERATE C6 GENERAL PURPOSE MACHINE GUN (GPMG)

1. Performance: Operate C6 GPMG

2. Conditions:

   a. Given:

      (1) C6 GPMG;

      (2) Cleaning Kit; and

      (3) Ammunition.

   b. Denied:

      (1) Supervision.

   c. Environment:

      (1) Anytime day or night; and

      (2) Alongside or at sea.

3. Standard: The weapon operator shall, IAW references and due regard to safety/security, independently operate C6 GPMG by conducting:

   a. Pre-firing routine by:

      (1) Conducting safety precautions;

      (2) Disassembling weapon;

      (3) Conducting pre-fire cleaning; and

      (4) Conducting function test.

   b. Weapons handling by:

      (1) Operating weapon; and

      (2) Performing Immediate Action drills.

   c. Live firing to include:

      (1) Post-firing cleaning.

4. Reference: A1, A3, A4, A10, A11, A12, A14, A15, A16, A17, A18, A20, A21, A24, A27.

5. Task Numbers: N/A

6. Remarks: Nil

PO 006 OPERATE C9 LIGHT MACHINE GUN (LMG)

1. Performance: Operate C9 LMG

2. Conditions:

   a. Given:

      (1) C9 LMG;

      (2) Cleaning Kit;

      (3) Ammunition;

      (4) C8 Magazine;

      (5) C79 Optical Sight;

      (6) Spare Barrel;

      (7) C9 Belt box; and

      (8) Sling.

   b. Denied:

      (1) Supervision.

   c. Environment:

      (1) Anytime day or night; and

      (2) Alongside or at sea.

3. Standard: The weapon operator shall, IAW references and with due regard to safety/security, independently operate C9 LMG by:

   a. Conducting pre-firing routine by:

      (1) Proving weapon safe w/o barrel;

      (2) Conducting weapons cleaning; and

      (3) Conducting function test, to include:

         (a) Disassembling weapon;

         (b) Assembling weapon;

(c) Conducting function test after assembly; and

(d) Proving weapon safe with barrel.

b. Weapons handling by:

(1) Operating weapon, to include live firing; and

(2) Performing Immediate Action drills.

4. Reference: A1, A2, A3, A10, A11, A12, A13, A14, A15, A16, A17, A18, A24.

5. Task Numbers: N/A

6. Remarks: Nil

PO 007 OPERATE .50 CALIBRE HEAVY MACHINE GUN (HMG)

1. Performance: Operate .50 Calibre HMG

2. Conditions:

   a. Given:

      (1) .50 Calibre HMG;

      (2) Blank Firing Attachment;

      (3) Cleaning Kit; and

      (4) Ammunition.

   b. Denied:

      (2) Supervision

   c. Environment:

      (1) Anytime day or night; and

      (2) Alongside or at sea.

3. Standard: The weapon operator shall, IAW references and due regard to safety/security, independently operate .50 Cal HMG by:

   a. Closing-up the mount, to include:

      (1) Conducting Safety Precautions;

      (2) Conducting Daily Inspection; and

      (3) Selecting Ammunition.

   b. Conducting weapons cleaning;

   c. Operating .50 Cal HMG to include Firing;

   d. Performing Immediate Action Drills; and

   e. Employing voice procedures.

4. Reference: A1, A3, A4, A10, A11, A12, A14, A15, A16, A17, A18, A22, A23, A24, A25.

5. Task Numbers: N/A

6. Remarks: Nil

PO 008 OPERATE C19 GENERAL PURPOSE (GP) RIFLE

1. Performance: Operate C19 GP Rifle

2. Conditions:

   a. Given:

      (1) C19 GP Rifle;

      (2) Cleaning Kit, C19;

      (3) Multi-Tool, C19;

      (4) Magazine; and

      (5) Ammunition.

   b. Denied:

      (1) Supervision.

   c. Environment:

      (1) Anytime day or night; and

      (2) Alongside or at sea.

3. Standard: The weapon operator shall, IAW references and with due regard to safety/security, independently operate the C19 GP rifle by:

   a. Conducting pre-firing routine by:

      (1) Conducting safety precautions by:

         (a) Proving weapon safe w/o bolt;

      (2) Conducting weapons cleaning; and

      (3) Conducting function test to include:

         (a) Disassembling weapon;

         (b) Assembling weapon;

         (c) Conducting function test after assembly;

         (d) Re-cocking the firing pin; and

(e) Proving weapon safe with bolt.

b. Conducting weapons handling by:

(1) Operating weapon, to include SAT range practices;

(2) Operating in Arctic conditions;

(3) Operating weapon, to include live firing; and

(4) Performing Immediate Action drills.

4. References: A1, A3, A4, A10, A11, A12, A14, A15, A16, A17, A18, A24, A25, A26.

5. Task Numbers: N/A

6. Remarks: Nil

TRAINING PLAN

MARPAC RDIMS # 618799
Chap 1 & 2 approved 21-04-2012
Chap 3 & 4 approved 29-05-2024

CHAPTER 3 – TRAINING MANAGEMENT DETAILS

TRAINING STRATEGY

1. The following training strategies were selected for this course:

   a. Explain, Demonstrate, Imitate (EDI);

   b. Interactive lectures; and

   c. Practice.

TRAINING DURATION

2. Based on existing resources and approved instructional design requirements, the approved course design authorizes 2 training days each for rifles, shotguns, and pistols, 4 training days each for C9 LMG and C6 GPMG, and 5 days for .50 Cal HMG.

REQUIRED COURSE STAFFING

3. The following key personnel are required to conduct the training.

PO 001 – 006, 008				
Title	Rank	MOSID	Qualifications Required	Qty
Instructor	RQ S1	00105	BOSN RQ S1	1
Range Safety Officer (RSO)	RQ PO2	00105	BOSN RQ PO2 (rank based on Range standing orders)	1
Office in Charge (OIC) Practice	RQ PO2	00105	BOSN RQ PO2 (rank based on Range Standing Orders)	1
Assistant RSO (ARSO) / Coaches	RQ S1	00105	BOSN RQ S1, Primary Leadership Qualification (PLQ)	4
Butts Supervisor	RQ S1	00105	BOSN RQ S1, PLQ	1
SAT Instructor	RQ S1	00105	BOSN RQ S1, PLQ	1
PO 007				
Title	Rank	MOSID	Qualifications Required	Qty
Instructor	RQ PO2	00105	BOSN RQ PO2	1
RSO/OIC Practice	RQ PO2	00105	BOSN RQ PO2 (rank based on Range Standing Orders)	1
SAT Instructor	RQ S1	00105	BOSN RQ S1, PLQ	1

MARPAC RDIMS # 618799
Chap 1 & 2 approved 21-04-2012
Chap 3 & 4 approved 29-05-2024

TRAINING LIMITATIONS

4. A training limitation may be due to constraints of resources, personnel, or equipment. A training limitation is the difference between what a qualified individual must be able to do and what training can prepare them to do. The following limitations are identified below:

a. In the event the range facilities are unavailable, a Small Arms Trainer (SAT) shall be used to augment training. However, individuals can only qualify on weapons at range facilities.

COURSE CAPACITY

5. The capacity per session is based on the guidelines in CFITES Vol 5 – Instructor to Learner Ratios:

a. Module 1, 6 & 8:

(1) Optimum – 16;

(2) Maximum – 20; and

(3) Minimum – 2.

b. Module 2-5, & 7

(1) Optimum – 12;

(2) Maximum – 12; and

(3) Minimum – 2.

DESIGNATED SCHEDULING AND COURSE LOADING

6. Training will be scheduled utilizing the HRMS Training (MITE) module to meet the training requirements (IAW NPTORD 4540-2).

7. The authority to load members onto this course will be IAW NTORD 4500-43. NTG HQ is to be included as an info addressee on all loading messages. Course loading will be accomplished by:

a. The Career Manager for career courses; or

b. NFS Campus Support for occupation and specialty courses.

QUALIFICATION AND ASSESSMENT

8. This is a pass/fail course. Trainees must successfully complete the entirety of an individual POs to be granted the corresponding MITE code.

9. Trainees will be monitored and assessed both on performance and conduct throughout the course. Counselling, progress monitoring, and maintenance of trainee files will be in accordance with NPTORD 4500-51. Although not mandated specifically in the POs, the general demands of service members and the leadership demands of junior and senior leaders form an integral part of individual training. As such, trainees are presumed to possess the leader and/or follower attributes commensurate with their rank.

UNSATISFACTORY PROGRESS

10. Any trainee who fails to successfully complete all POs in the allocated number of attempts will be referred to the Commandant (Cmdt) or Commanding Officer (CO) of the training establishment (TE) to determine the requirement for a TRB IAW NPTORD 4500-54.

REMOVAL FROM TRAINING

11. A TE CO/Cmdt may direct that a trainee be removed from training for reasons of deficiency in performance, conduct (discipline, attitude, teamwork, safety, leadership), missed training, medical, and other non-performance/conduct related issues. In these cases, Cease Training Procedures are to be strictly adhered to IAW NPTORD 4500-29 or 4500-54.

RECERTIFICATION REQUIREMENTS

12. Currency and/or re-certification requirements for this qualification are detailed in NAVORD 4995-3; B-GL-383-003/FP-001, Individual Battle Task Standards (IBTS); and B-GL-382-001/FP-001 Canadian Armed Forces Operational Shooting Programme (CAFOSP).

LANGUAGE OF INSTRUCTION

13. The language of instruction shall be in accordance with the Delivery of Training and Education in Both Official Languages (DAOD 5039-6).

PRIOR LEARNING ASSESSMENT AND RECOGNITION (PLAR)

14. PLARs shall be conducted in accordance with DAOD 5031-1 Canadian Forces Military Equivalencies Program, through the RCN PLAR submissions coordinator.

POST COURSE REVIEWS (PCR)

15. PCRs are to be conducted on all steady state courses IAW NPTORD 4500-23.

COURSE REPORTING

16. Formal Course: A Canadian Forces Course Report, Form CF 377 and/or CF289 Certificate of Military Achievement, shall be prepared and distributed in accordance with DAOD 5031-9. The Course Report shall be descriptive, identifying the trainee's strengths and weaknesses with specific comments on any PO for which the trainee demonstrated outstanding performance or had difficulty achieving the standard, any conduct relevant to course performance, and any conditions or situations that affected course performance.

CHAPTER 4 – LESSON SPECIFICATIONS

PO 001 – OPERATE P225 SIG SAUER

EO 001.01 PREPARE THE P225 SIG SAUER FOR FIRING

1. Performance: Prepare the P225 Sig Sauer for firing.

2. Conditions:

   a. Given:

      (1) P225 Sig Sauer;

      (2) Magazine;

      (3) Holster;

      (4) Belt;

      (5) Magazine Pouch;

      (6) Cleaning Kit;

      (7) PPE;

      (8) Multi-media equipped classroom;

      (9) Assistance;

      (10) Supervision; and

      (11) References.

   b. Denied:

      (1) Nil.

   c. Environment:

      (1) Anytime day or night;

      (2) All weather conditions;

      (3) Loud environments;

      (4) CAF Ranges; and

      (5) Small Arms Trainer (SAT).

MARPAC RDIMS # 618799
Chap 1 & 2 approved 21-04-2012
Chap 3 & 4 approved 29-05-2024

3. Standard: The trainee shall, IAW references with due regard to safety and security, independently prepare the P225 Sig Sauer for firing, to include:

a. Conducting safety precautions to include;

(1) Proving weapon safe without barrel.

b. Conducting Weapons Cleaning; and

c. Conducting weapon function test to include:

(1) Disassembling weapon;

(2) Assembling weapon;

(3) Testing after assembly; and

(4) Proving weapon safe with barrel.

4. Teaching Points:

Teaching Points	Instructional Strategies	Time	References/Remarks
1. Conduct Safety Precautions • Technical Data • Role and Characteristics • Principle Features • Weapon and Ammunition Safety Precautions	Method: EDI Media: Instructor led Environment: Classroom	.5 x 50 min	A3, A7, A10, A11, A14, A29, C1
2. Prove Weapon Safe Without Barrel • Identify Weapon Parts • Prove Weapon Safe Procedures	Method: EDI Media: Instructor led Environment: Classroom	.5 x 50 min	A7, A29, C1
3. Conduct Weapon Cleaning • Weapon Cleaning	Method: EDI Media: Instructor led Environment: Classroom	.5 x 50 min	A7, A29, C1

Teaching Points	Instructional Strategies	Time	References/Remarks
4. Conduct Function Test • Assemble Weapon • Function Test Sequence • Prove Weapon Safe with Barrel • Disassemble Weapon	Method: EDI Media: Instructor led Environment: Classroom	.5 x 50 min	A7, A29, C1

5. Total EO Time: Total: 3 x 50-minute periods as follows:

   a. 2 x 50 min period; and

   b. 1 x 50 min periods – EC (total time).

6. Training and Learning Aids:

   a. All items listed in Para 2; and

   b. Trainee Handouts.

7. Remarks: EC 001.01 and EC 001.02 will be held collectively as the Weapons Handling Test and will be a critical EC.

EO 001.02 CONDUCT P225 SIG SAUER WEAPON HANDLING DRILLS

1. Performance: Conduct P225 Sig Sauer Weapon Handling Drills

2. Conditions:

   a. Given:

      (1) P225 Sig Sauer;

      (2) Magazine;

      (3) 5 Rounds of Dummy Ammunition;

      (4) Cleaning Kit;

      (5) PPE;

      (6) Targets;

      (7) Belt;

      (8) Holster;

      (9) Magazine Pouch;

      (10) Assistance;

      (11) Multi-media Classroom;

      (12) Supervision; and

      (13) References.

   b. Denied:

      (1) Nil.

   c. Environment:

      (1) Anytime day or night;

      (2) All weather conditions;

      (3) Loud environments;

      (4) CAF Ranges; and

      (5) Small Arms Trainer (SAT).

3. Standard: The trainee shall, IAW references and due regard to safety and security, independently conduct P225 Sig Sauer weapon handling drills by:

a. Operating Weapon; and

b. Performing Immediate Action Drills.

4. Teaching Points:

Teaching Points	Instructional Strategies	Time	References/Remarks
1. Operate weapon • Weapon Handling Drills • Magazine Charging • Ancillary Equipment • Principles of Good Shooting	Method: EDI Media: Instructor led Environment: Classroom	2 x 50 min	A7, A29, C1
2. Perform Immediate Action and Stoppage Drills	Method: EDI Media: Instructor led Environment: Classroom	2 x 50 min	A7, A29, C1

5. Total Time:

a. Total EO Time: Total: 5 x 50-minute periods as follows:

(1) 4 x 50 min period; and

(2) 1 x 50 min periods – EC (total time).

b. Total PO Time: 16 x 50 min periods as follows:

(1) 8 x 50 min period – EO/EC's; and

(2) 8 x 50 min period – PC (total time).

6. Training and Learning Aids:

a. All items listed in Para 2; and

b. Trainee Handouts.

7. Remarks: Nil

PO 002 – OPERATE C8 CARBINE

EO 002.01 PREPARE THE C8 CARBINE FOR FIRING

1. Performance: Prepare the C8 Carbine for Firing.

2. Conditions:

   a. Given:

      (1) C8 Carbine;

      (2) C8 Magazine;

      (3) Cleaning Kit;

      (4) PPE;

      (5) Multi-media equipped classroom;

      (6) Assistance;

      (7) Supervision; and

      (8) References.

   b. Denied:

      (1) Nil.

   c. Environment:

      (1) Anytime day or night;

      (2) All weather conditions;

      (3) Loud environments;

      (4) CAF Ranges; and

      (5) Small Arms Trainer (SAT).

3. Standard: The trainee shall IAW references and with due regard to safety/security, independently prepare the C8 Carbine for firing to include:

   a. Conducting safety precautions to include:

      (1) Proving the weapon safe without a bolt.

   b. Conducting weapons cleaning; and

c. Conducting weapon function test to include:

(1) Disassembling the weapon;

(2) Assembling the weapon;

(3) Testing after assembly; and

(4) Proving weapon safe with bolt.

4. Teaching Points:

Teaching Points	Instructional Strategies	Time	References/Remarks
1. Conduct Safety Precautions • Technical Data • Role and Characteristics • Weapon and Ammunition Safety Precautions	Method: EDI Media: Instructor led Environment: Classroom	.5x50 min	A3, A7, A10, A11, A14, A25
2. Prove Weapon Safe Without Bolt • Identify Weapon Parts • Prove Weapon Safe Procedures	Method: EDI Media: Instructor led Environment: Classroom	.5x50 min	A7, A25
3. Conduct Weapon Cleaning • Weapon Cleaning	Method: EDI Media: Instructor led Environment: Classroom	2 x50 min	A7, A25
4. Conduct Function Test • Assemble Weapon • Function Test Sequence • Prove Weapon Safe with Bolt • Disassemble Weapon	Method: EDI Media: Instructor led Environment: Classroom	2 x50 min	A7, A25

5. Total EO Time: Total: 6 x 50-minute periods as follows:

a. 5 x 50 min period; and

b. 1 x 50 min periods – EC (total time).

6. Training and Learning Aids:

a. As per Para 2; and

b. Trainee Handouts.

7. Remarks: EC 002.01 and EC 002.02 will be held collectively as the Weapons Handling Test and will be a critical EC.

EO 002.02 CONDUCT C8 CARBINE WEAPON HANDLING DRILLS

1. Performance: Conduct C8 Carbine Weapon Handling Drills.

2. Conditions:

   a. Given:

      (1) C8 Carbine;

      (2) C8 Magazine;

      (3) 5 Rounds of Dummy Ammunition;

      (4) Cleaning Kit;

      (5) PPE;

      (6) Targets;

      (7) Multi-media equipped classroom;

      (8) Assistance;

      (9) Supervision; and

      (10) References.

   b. Denied:

      (1) Nil.

   c. Environment:

      (1) Anytime day or night;

      (2) All weather conditions;

      (3) Loud environments;

      (4) CAF Ranges; and

MARPAC RDIMS # 618799
Chap 1 & 2 approved 21-04-2012
Chap 3 & 4 approved 29-05-2024

(5) Small Arms Trainer (SAT).

3. Standard: The trainee shall, IAW references and due regard to safety and security, independently conduct C8 carbine weapon handling drills by:

a. Operating the weapon; and

b. Performing Immediate Action drills.

4. Teaching Points:

Teaching Points	Instructional Strategies	Time	References/Remarks
1. Operate weapon • Weapon Handling Drills	Method: EDI Media: Instructor led Environment: Classroom	2x50 min	A25
2. Perform Immediate Action and Stoppage Drills • Live Trigger • Dead Trigger	Method: EDI Media: Instructor led Environment: Classroom	1x50 min	A25

5. Total time:

a. Total EO Time: Total: 4 x 50-minute periods as follows:

(1) 3 x 50 min period; and

(2) 1 x 50 min period – EC (total time).

b. Total PO Time: Total: 16 x 50-minute periods as follows:

(1) 12 x 50 min periods; EO/ECs; and

(2) 4 x 50 min periods – PC (total time).

6. Training and Learning Aids:

a. As per Para 2; and

b. Trainee Handouts.

7. Remarks: Nil.

PO 003 – OPERATE C22 MFFP

EO 003.01 PREPARE THE C22 MFFP FOR FIRING

1. Performance: Prepare the C22 MFFP for firing.

2. Conditions:

   a. Given:

      (1) C22 MFFP;

      (2) C22 Magazine;

      (3) Blackhawk T-Series L2D Holster System;

      (4) Cleaning Kit;

      (5) PPE;

      (6) Grips Modular Fitting;

      (7) Assistance;

      (8) Multi-media equipped classroom;

      (9) Assistance;

      (10) Supervision; and

      (11) References.

   b. Denied:

      (1) Nil.

   c. Environment:

      (1) Anytime day or night;

      (2) All weather conditions;

      (3) Loud environments;

      (4) CAF Ranges; and

      (5) Small Arms Trainer (SAT).

3. Standard: The trainee shall, IAW references and due regard to safety and security, independently prepare the C22 MFFP for firing to include:

a. Conducting safety precautions to include:

(1) Proving the weapon safe without a bolt;

b. Conducting weapon cleaning;

c. Conducting function test to include:

(1) Disassembling the weapon;

(2) Sizing grip for best fit;

(3) Conducting pre-assembly function test;

(4) Assembling the weapon;

(5) Conducting function test; and

(6) Proving weapon safe with bolt.

4. Teaching Points:

Teaching Points	Instructional Strategies	Time	References/Remarks
1. Conduct Safety Precautions • Technical Data • Role and Characteristics • Weapon and Ammunition Safety Precautions • Grip Adjustment • Holster adjustment	Method: EDI Media: Instructor led Environment: Classroom	.5x50 min	A3, A7, A10, A11, A14, A25, A28
2. Prove Weapon Safe without Bolt • Identify weapon parts • Prove Weapon Safe Procedures	Method: EDI Media: Instructor led Environment: Classroom	.5x50 min	A7, A25, A28

Teaching Points	Instructional Strategies	Time	References/Remarks
3. Conduct Weapon Cleaning • Weapon Cleaning	Method: EDI Media: Instructor led Environment: Classroom	1 x50 min	A25, A28
4. Conduct Pre-Operation Function Test • Assemble Weapon • Function Test Sequence • Re-cocking the firing pin • Prove weapon safe with bolt • Disassemble weapon	Method: EDI Media: Instructor led Environment: Classroom	2 x50 min	A25, A28

5. Total EO Time: Total: 5 x 50-minute periods as follows:

   a. 4 x 50 min periods; and

   b. 1 x 50 min period – EC (total time).

6. Training and Learning Aids:

   a. As per Para 2; and

   b. Trainee Handouts.

   c. Remarks: EC 003.01 and EC 003.02 will be held collectively as the Weapons Handling Test and will be a critical EC.

EO 003.02 CONDUCT C22 MFFP WEAPON HANDLING DRILLS

1. Performance: Conduct C22 MFFP Weapon Handling Drills

2. Conditions:

   a. Given:

      (1) C22 MFFP;

      (2) Blackhawk T-Series L2D Holster System;

      (3) Grips Module Fitting;

      (4) Cleaning Kit;

      (5) Magazine;

      (6) 5 Round of Dummy Ammunition;

      (7) PPE;

      (8) Targets;

      (9) Assistance;

      (10) Multi-media Classroom;

      (11) Supervision; and

      (12) References.

   b. Denied:

      (1) Nil.

   c. Environment:

      (1) Anytime day or night;

      (2) All weather conditions;

      (3) Loud environments;

      (4) CAF Ranges; and

      (5) Small Arms Trainer (SAT).

3. Standard: The trainee shall, IAW references and due regard to safety and security, independently conduct C22 MFFP weapon handling drills by:

a. Operating the weapon; and

b. Performing Immediate Action Drills.

4. Teaching Point:

Teaching Points	Instructional Strategies	Time	References/Remarks
1. Operate weapon • Weapon Handling Drills • Magazine Charging • Ancillary Equipment • Principles of Good Shooting	Method: EDI Media: Instructor led Environment: Classroom	2x50 min	A7, A28
2. Perform Immediate Action and Stoppage Drills	Method: EDI Media: Instructor led Environment: Classroom	2x50 min	A7, A28

5. Total Time:

a. Total EO Time: Total: 5 x 50-minute periods as follows:

(1) 4 x 50 min period; and

(2) 1 x 50 min periods – EC (total time).

b. Total PO Time: 16 x 50 min periods as follows:

(1) 8 x 50 min period – EO/EC's; and

(2) 8 x 50 min period – PC (total time).

6. Training and Learning Aids:

a. All items listed in Para 2; and

b. Trainee Handouts.

7. Remarks: Nil.

PO 004 – OPERATE R870 SHOTGUN

EO 004.01 PREPARE THE R870 SHOTGUN FOR FIRING

1. Performance: Prepare the R870 Shotgun for firing.

2. Conditions:

   a. Given:

      (1) R870 Shotgun;

      (2) Sling;

      (3) Cleaning Kit;

      (4) PPE;

      (5) Multi-media Classroom;

      (6) Assistance;

      (7) Supervision; and

      (8) References.

   b. Denied:

      (1) Nil.

   c. Environment:

      (1) Anytime day or night;

      (2) All weather conditions;

      (3) Loud environments;

      (4) CAF Ranges; and

      (5) Small Arms Trainer (SAT).

3. Standard: The trainee shall, IAW references and due regard to safety and security, independently prepare the R870 Shotgun for firing to include:

   a. Conducting safety precautions to include:

      (1) Proving weapon safe without bolt.

   b. Conducting weapons cleaning; and

c. Conducting function test to include;

(1) Disassembling weapon;

(2) Assembling weapon;

(3) Testing after assembly; and

(4) Proving weapon safe with bolt.

4. Teaching Points:

Teaching Points	Instructional Strategies	Time	References/Remarks
1. Conduct Safety Precautions • Technical Data • Role and Characteristics • Principle Features • Weapon and Ammunition Safety Precautions	Method: EDI Media: Instructor led Environment: Classroom	.5 x 50 min	A3, A8, A10, A11, A14, C3
2. Prove Weapon Safe Without Bolt • Identify Weapon Parts • Prove Weapon Safe Procedures	Method: EDI Media: Instructor led Environment: Classroom	.5 x 50 min	A8, C3
3. Conduct Weapon Cleaning • Weapon Cleaning	Method: EDI Media: Instructor led Environment: Classroom	.5 x 50 min	A8, C3
4. Conduct Function Test • Assemble Weapon • Function Test After Assembly • Prove Weapon Safe with Bolt • Disassemble Weapon	Method: EDI Media: Instructor led Environment: Classroom	.5 x 50 min	A8, C3

5. Total EO Time: Total: 3 x 50-minute periods as follows:

a. 2 x 50 min period; and

b. 1 x 50 min periods – EC (total time).

6. Training and Learning Aids:

a. As per Para 2; and

b. Trainee Handouts.

7. Remarks: EC 004.01 and EC 004.02 will be held collectively as the Weapons Handling Test and will be a critical EC.

EO 004.02 CONDUCT R870 SHOTGUN WEAPON HANDLING DRILLS

1. Performance: Conduct R870 Shotgun Weapon Handling Drills

2. Conditions:

   a. Given:

      (1) R870 Shotgun;

      (2) 4 Rounds of Dummy Ammunition;

      (3) Cleaning Kit;

      (4) Sling;

      (5) Shell Pouch;

      (6) PPE;

      (7) Targets;

      (8) Assistance;

      (9) Multi-media Classroom;

      (10) Supervision; and

      (11) References.

   b. Denied:

      (1) Nil.

   c. Environment:

      (1) Anytime day or night;

      (2) All weather conditions;

      (3) Loud environments;

      (4) CAF Ranges; and

      (5) Small Arms Trainer (SAT).

3. Standard: The trainee shall, IAW references and due regard to safety and security, independently conduct R870 shotgun weapon handling drills by:

   a. Operating the weapon; and

b. Performing Immediate Action Drills.

4. Teaching Points:

Teaching Points	Instructional Strategies	Time	References/Remarks
1. Operate Weapon • Weapon Handling Drills • Ancillary Equipment • Principles of Good Shooting • Firing Point Orders	Method: EDI Media: Instructor led Environment: Classroom	2 x 50 min	A8, C3
2. Perform Immediate Action and Stoppage Drills • Primary Stoppage • Secondary Stoppage	Method: EDI Media: Instructor led Environment: Classroom	2 x 50 min	A8, C3

5. Total time:

a. Total EO Time: Total: 7 x 50-minute periods as follows:

(1) 4 x 50 min period; and

(2) 3 x 50 min periods – EC (total time).

b. Total PO Time: 16 x 50 min periods as follows:

(1) 12 x 50 min period – EO/ECs; and

(2) 4 x 50 min period – PC (total time)

6. Training and Learning Aids:

a. As per Para 2; and

b. Trainee Handouts.

7. Remarks: Nil.

PO 005 – OPERATE C6 GPMG

EO 005.01 PREPARE THE C6 GPMG FOR FIRING

1. Performance: Prepare the C6 GPMG for firing.

2. Conditions:

   a. Given:

      (1) C6 GPMG;

      (2) Sling;

      (3) C6 Feed Box;

      (4) Cleaning Kit;

      (5) PPE;

      (6) Spare Barrel;

      (7) Multi-media equipped classroom;

      (8) Assistance;

      (9) Supervision; and

      (10) References.

   b. Denied:

      (1) Nil.

   c. Environment:

      (1) Anytime day or night;

      (2) All weather conditions;

      (3) Loud environments;

      (4) CAF Ranges; and

      (5) Small Arms Trainer (SAT).

3. Standard: The trainee shall, IAW references and due regard to safety and security, independently prepare the C6 GPMG for firing, to include:

   a. Conducing safety precautions to include:

(1) Proving weapon safe without bolt.

b. Conducting weapons cleaning; and

c. Conducting function test to include:

(1) Disassembling the weapon;

(2) Assembling the weapon;

(3) Testing after assembly; and

(4) Proving the weapon safe with bolt.

4. Teaching Points:

Teaching Points	Instructional Strategies	Time	References/Remarks
1. Conduct Safety Precautions • Technical Data • Role and Characteristics • Principle Features • Weapon and Ammunition Safety Precautions	Method: EDI Media: Instructor led Environment: Classroom	2 x 50 min	A3, A10, A11, A14, A15, A18, A19, A20, A27
2. Prove Weapon Safe Without Bolt • Identify Weapon Parts • Prove Weapon Safe Procedures	Method: EDI Media: Instructor led Environment: Classroom	2 x 50 min	A19, A20, A27
3. Conduct Weapon Cleaning • Weapon Cleaning	Method: EDI Media: Instructor led Environment: Classroom	2 x 50 min	A19, A20, A27

Teaching Points	Instructional Strategies	Time	References/Remarks
4. Conduct Function Test • Assemble Weapon • Function Test Sequence • Prove Weapon Safe with Bolt • Disassemble Weapon	Method: EDI Media: Instructor led Environment: Classroom	2 x 50 min	A19, A20, A27

5. Total EO Time: Total: 10 x 50-minute periods as follows:

   a. 8 x 50 min period; and

   b. 2 x 50 min periods – EC (total time).

6. Training and Learning Aids:

   a. As per Para 2; and

   b. Trainee Handouts.

7. Remarks: EC 005.01 and EC 005.02 will be held collectively as the Weapons Handling Test and will be a critical EC.

EO 005.02 CONDUCT C6 GPMG WEAPON HANDLING DRILLS

1. Performance: Conduct C6 GPMG Weapons Handling Drills.

2. Conditions:

   a. Given:

      (1) C6 GPMG;

      (2) Sling;

      (3) C6 Feed Box;

      (4) Cleaning Kit;

      (5) PPE;

      (6) Spare Barrel;

      (7) Multi-media equipped classroom;

      (8) Assistance;

      (9) Targets;

      (10) Dummy Ammunition (cartridge and link);

      (11) Supervision; and

      (12) References.

   b. Denied:

      (1) Nil.

   c. Environment:

      (1) Anytime day or night;

      (2) All weather conditions;

      (3) Loud environments;

      (4) CAF Ranges; and

      (5) Small Arms Trainer (SAT).

3. Standard: The trainee shall, IAW references and due regard to safety and security, independently conduct C6 GPMG weapon handling drills:

a. Operating the weapon; and

b. Performing Immediate Action drills.

4. Teaching Points:

Teaching Points	Instructional Strategies	Time	References/Remarks
1. Operate Weapon • Weapon Handling Drills • Belt Box Loading Drill • Ancillary Equipment • Principles of Good Shooting • Firing Point Orders	Method: EDI Media: Instructor led Environment: Classroom	4 x 50 min	A19, A20, A27
2. Perform Immediate Action and Stoppage Drills • First Immediate Action • Second Immediate Action • Third Immediate Action • Gas Stoppage	Method: EDI Media: Instructor led Environment: Classroom	4 x 50 min	A19, A20, A27

5. Total time:

a. Total EO Time: Total: 10 x 50-minute periods as follows:

(1) 8 x 50 min period; and

(2) 2 x 50 min periods – EC (total time).

b. Total PO Time: 32 x 50-minute periods as follows:

(1) 20 x 50 min period – EO/ECs; and

(2) 12 x 50 min period – PC (total time).

6. Training and Learning Aids:

a. As per Para 2; and

b. Trainee Handouts.

7. Remarks: Nil.

PO 006 – OPERATE C9 LMG

EO 006.01 PREPARE THE C9 LMG

1. Performance: Prepare the C9 LMG for firing.

2. Conditions:

   a. Given:

      (1) C9 LMG;

      (2) C8 Magazine;

      (3) Sling;

      (4) C9 Belt Box;

      (5) Cleaning Kit;

      (6) C79 Optical Sight;

      (7) PPE;

      (8) Spare Barrel;

      (9) Multi-media equipped classroom;

      (10) Assistance;

      (11) Supervision; and

      (12) References.

   b. Denied:

      (1) Nil.

   c. Environment:

      (1) Anytime day or night;

      (2) All weather conditions;

      (3) Loud environments;

      (4) CAF Ranges; and

      (5) Small Arms Trainer (SAT).

3. Standard: The trainee shall, IAW references and due regard to safety and security, independently prepare the C9 LMG for firing, to include:

a. Conducting safety precautions to include:

(1) Proving weapon safe without bolt.

b. Conducting weapons cleaning; and

c. Conducting weapon function test to include:

(1) Disassembling weapon;

(2) Assembling weapon;

(3) Testing after assembly; and

(4) Proving weapon safe with bolt.

4. Teaching Points:

Teaching Points	Instructional Strategies	Time	References/Remarks
1. Conduct Safety Precautions • Technical Data • Role and Characteristics • Weapon and Ammunition Safety Precautions	Method: EDI Media: Instructor led Environment: Classroom	4 x 50 min	A2, A10, A11, A13, A14
2. Prove Weapon Safe Without Bolt • Identify Weapon Parts • Conduct Weapon Cleaning • Conduct Function Test	Method: EDI Media: Instructor led Environment: Classroom	4x50 min	A2, A13

5. Total EO Time: Total: 10 x 50-minute periods as follows:

a. 8 x 50 min period; and

b. 2 x 50 min periods – EC total time.

6. Training and Learning Aids:

a. As per Para 2; and

b. Trainee Handouts.

7. Remarks: EC 006.01 and EC 006.02 will be held collectively as the Weapons Handling Test and will be a critical EC.

EO 006.02 CONDUCT C9 LMG WEAPON HANDLING DRILLS

1. Performance: Conduct C9 LMG Weapon Handling Drills

2. Conditions:

   a. Given:

      (1) C9 LMG;

      (2) C8 Magazine;

      (3) Sling;

      (4) C9 Belt Box;

      (5) Cleaning Kit;

      (6) C79 Optical Sight;

      (7) PPE;

      (8) Spare Barrel;

      (9) Multi-media equipped classroom;

      (10) Assistance;

      (11) Targets;

      (12) 120 Rounds of 5.56 mm Ammunition;

      (13) Dummy Ammunition (cartridge and link);

      (14) Supervision; and

      (15) References.

   b. Denied:

      (1) Nil.

   c. Environment:

      (1) Anytime day or night;

      (2) All weather conditions;

      (3) Loud environments;

(4) CAF Ranges; and

(5) Small Arms Trainer (SAT).

3. Standard: The trainee shall, IAW references and due regard to safety and security, independently conduct C9 LMG weapon handling drills:

a. Operating the weapon to include live firing; and

b. Performing Immediate Action drills.

4. Teaching Points:

Teaching Points	Instructional Strategies	Time	References/Remarks
1. Operate weapon • Weapon Handling Drills • Magazine/Belt Box Charging • Ancillary Equipment • Principles of Good Shooting • Firing Point Orders	Method: EDI Media: Instructor led Environment: Classroom	4x50 min	A2, A13
2. Perform Immediate Action and Stoppage Drills • Primary Stoppage • Gas Stoppage • Secondary Stoppage	Method: EDI Media: Instructor led Environment: Classroom	4x50 min	A2, A13

5. Total time:

a. Total EO Time: Total: 10 x 50-minute periods as follows:

(1) 8 x 50 min period; and

(2) 2 x 50 min periods – EC total time.

b. Total PO Time: 32 x 50-minute periods as follows:

(1) 20 x 50 min period – EO/ECs; and

(2) 12 x 50 min period – PC (total time).

6. Training and Learning Aids:

a. As per Para 2; and

b. Trainee Handouts.

7. Remarks: Nil.

PO 007 – OPERATE .50 CAL HMG

EO 007.01 PREPARE .50 CAL HMG FOR FIRING

1. Performance: Prepare .50 Cal HMG for Firing.

2. Conditions:

   a. Given:

      (1) .50 Cal HMG;

      (2) Dummy Ammunition;

      (3) Fully Equipped Multi-Media Classroom;

      (4) PPE;

      (5) Blank Firing Attachment (BFA);

      (6) Spare Barrel;

      (7) .50 Cal Mount;

      (8) .50 Cal Cleaning Kit;

      (9) Assistance;

      (10) Supervision; and

      (11) References.

   b. Denied:

      (1) Nil.

   c. Environment:

      (1) Anytime day or night;

      (2) All weather conditions;

      (3) Loud environments;

      (4) CAF Ranges; and

      (5) Small Arms Trainer (SAT).

3. Standard: The trainee shall, IAW references and due regard to safety and security, independently prepare the .50 Cal HMG for operation, to include:

a. Closing-up the mount, to include:

(1) Conducting safety precautions;

(2) Inspecting .50 Cal for safety; and

(3) Selecting ammunition.

b. Conducting Weapons Cleaning.

4. Teaching Points:

Teaching Points	Instructional Strategies	Time	References/Remarks
1. Close up the Mount • Conduct Safety Precautions • Role and Characteristics • Mechanical Operation • Identify Groups and Parts • Ancillary Equipment • Prove Weapon Safe Procedure	Method: EDI Media: Instructor led Environment: Classroom	3x50 min	A22, A23
2. Conduct Daily Inspection • Identify Groups and Parts • Ancillary Equipment	Method: EDI Media: Instructor led Environment: Classroom	3x50 min	A22, A23
3. Select Ammunition • Identify Ammunition Types	Method: EDI Media: Instructor led Environment: Classroom	3 x50 min	A22, A23
4. Conduct Weapon Cleaning • Identify Groups and Parts • PPE • Weapon Cleaning Procedures	Method: EDI Media: Instructor led Environment: Classroom	3 x50 min	A22, A23

5. Total EO Time: Total: 13.5 x 50-minute periods as follows:

a. 12 x 50 min period; and

b. 1.5 x 50 min periods – EC (total time).

6. Training and Learning Aids:

a. As per Para 2; and

b. Trainee Handouts.

7. Remarks: EC 007.01 and EC 007.02 will be held collectively as the Weapons Handling Test and will be a critical EC.

EO 007.02 OPERATE .50 CAL HMG

1. Performance: Operate .50 Cal HMG.

2. Conditions:

   a. Given:

      (1) .50 Cal HMG;

      (2) Dummy Ammunition;

      (3) Fully Equipped Multi-Media Classroom;

      (4) SAT;

      (5) PPE;

      (6) BFA;

      (7) Spare Barrel;

      (8) 3 Way Communication System;

      (9) .50 Cal Mount;

      (10) .50 Cal Tool Kit;

      (11) Assistance;

      (12) Linking Tool;

      (13) Supervision; and

      (14) References.

   b. Denied:

      (1) Nil.

   c. Environment:

      (1) Anytime day or night;

      (2) All weather conditions;

      (3) Loud environments;

      (4) CAF Ranges; and

(5) Small Arms Trainer (SAT).

3. Standard: The trainee shall, IAW references and due regard to safety and security, independently operate the .50 Cal HMG, to include:

a. Firing the weapon;

b. Performing IA and stoppage drills; and

c. Employing voice procedures.

4. Teaching Points:

Teaching Points	Instructional Strategies	Time	References/Remarks
1. Operate the .50 Cal HMG • Firing • Weapon Drills • Weapon and Ammunition Safety Precautions • PPE	Method: EDI Media: Instructor led Environment: Classroom	4x50 min	A22, A23
2. Perform Immediate Action Drills • Immediate Action Drill • Secondary Action Drill • Runaway Gun	Method: EDI Media: Instructor led Environment: Classroom	3x50 min	A22, A23
3. Employ Voice Procedure • Communications and associated equipment • Firing Orders	Method: EDI Media: Instructor led Environment: Classroom	3 x50 min	A22, A23

5. Total time:

a. Total EO Time: Total: 17.5 x 50-minute periods as follows:

(1) 10 x 50 min period; and

(2) 7.5 x 50 min periods – EC (total time).

b. Total PO Time: 40 x 50-minute periods as follows:

(1) 32 x 50 min period – EO/ECs; and

(2) 8 x 50 min period – PC (total time)

6. Training and Learning Aids:

a. As per Para 2; and

b. Trainee Handouts.

7. Remarks: Nil.

PO 008 – OPERATE C19 GP RIFLE

EO 008.01 PREPARE THE C19 GP RIFLE FOR FIRING

1. Performance: Prepare the C19 GP Rifle for firing.

2. Conditions:

   a. Given:

      (1) C19 GP Rifle;

      (2) C19 GP Magazine;

      (3) Cleaning Kit, C19;

      (4) Multi-Tool, C19;

      (5) PPE;

      (6) Multi-media equipped classroom;

      (7) Assistance;

      (8) Supervision; and

      (9) References.

   b. Denied:

      (1) Nil.

   c. Environment:

      (1) Anytime day or night;

      (2) All weather conditions;

      (3) Loud environments;

      (4) CAF Ranges; and

      (5) Small Arms Trainer (SAT).

3. Standard: The trainee shall, IAW references and due regard to safety and security, independently prepare the C19 GP Rifle for firing to include:

   a. Conducting safety precautions to include:

      (1) Proving the weapon safe without bolt.

b. Conducting weapons cleaning; and

c. Conducting function test to include:

(1) Disassembling the weapon;

(2) Assembling the weapon;

(3) Re-cocking the firing pin;

(4) Conducting test after assembly; and

(5) Proving weapon safe with bolt.

4. Teaching Points:

Teaching Points	Instructional Strategies	Time	References/Remarks
1. Conduct Safety Precautions • Technical Data • Role and Characteristics • Weapon and Ammunition Safety Precautions	Method: EDI Media: Instructor led Environment: Classroom	.5x50 min	A3, A7, A10, A11, A14, A25, A26
2. Prove Weapon Safe without Bolt • Identify weapon parts • Prove Weapon Safe Procedures	Method: EDI Media: Instructor led Environment: Classroom	.5x50 min	A7, A25, A26
3. Conduct Weapon Cleaning • Weapon Cleaning	Method: EDI Media: Instructor led Environment: Classroom	2 x50 min	A25, A26

Teaching Points	Instructional Strategies	Time	References/Remarks
4. Conduct Pre-Operation Function Test • Assemble Weapon • Function Test Sequence • Re-cocking the firing pin • Prove weapon safe with bolt • Disassemble weapon	Method: EDI Media: Instructor led Environment: Classroom	2 x50 min	A25, A26

5. Total EO Time: Total: 6 x 50-minute periods as follows:

   a. 5 x 50 min periods; and

   b. 1 x 50 min period – EC (indicate total time or per trainee).

6. Training and Learning Aids:

   a. As per Para 2; and

   b. Trainee Handouts.

7. Remarks: EC 008.01 and EC 008.02 will be held collectively as the Weapons Handling Test and will be a critical EC.

EO 008.02 CONDUCT C19 GP RIFLE WEAPON HANDLING DRILLS

1. Performance: Conduct C19 GP Rifle Weapon Handling Drills.

2. Conditions:

   a. Given:

      (1) C19 GP Rifle;

      (2) C19 GP Magazine;

      (3) 5 Rounds of Dummy Ammunition;

      (4) Cleaning Kit, C19;

      (5) Multi-Tool, C19;

      (6) PPE;

      (7) Targets;

      (8) Multi-media equipped classroom;

      (9) Assistance;

      (10) Supervision; and

      (11) References.

   b. Denied:

      (1) Nil.

   c. Environment:

      (1) Anytime day or night;

      (2) All weather conditions;

      (3) Loud environments;

      (4) CAF Ranges; and

      (5) Small Arms Trainer (SAT).

3. Standard: The trainee shall, IAW references and due regard to safety and security, independently conduct C19 GP rifle weapon handling drills by:

   a. Operating the weapon; and

b. Performing Immediate Action drills.

4. Teaching Points:

Teaching Points	Instructional Strategies	Time	References/Remarks
1. Operate weapon • Weapon Handling Drills	Method: EDI Media: Instructor led Environment: Classroom	2x50 min	A25, A26
2. Perform Immediate Action and Stoppage Drills • No round ejected • Round ejected	Method: EDI Media: Instructor led Environment: Classroom	1x50 min	A25, A26

5. Total time:

a. EO Time: Total: 4 x 50-minute periods as follows:

(1) 3 x 50 min period; and

(2) 1 x 50 min periods – EC (indicate total time or per trainee, concurrent with EC 007.01).

b. Total PO Time: Total: 16 x 50-minute periods as follows:

(1) 12 x 50 min periods; EO/ECs; and

(2) 4 x 50 min periods – PC (total time).

6. Training and Learning Aids:

a. As per Para 2; and

b. Trainee Handouts.

7. Remarks: Nil.

QUALIFICATION STANDARD ANNEXES

MARPAC RDIMS # 618799
Chap 1 & 2 approved 21-04-2012
Chap 3 & 4 approved 29-05-2024

ANNEX A – MAIN REFERENCES

1. This annex lists all references used in this QS and TP.

REF #	NDID/DOCUMENT CONTROL NO	TITLE OF REFERENCE
A		**Official CAF Publications and Directives that relate to this Qualification**
A01	NAVORD 4995-3	Small Arms Training
A02	B-GL-385-002/PT-001	The Light Machine Gun 5.56 mm
A03	BRR SO	Bedford Rifle Range Standing Orders
A04	CARSO	Camp Aldershot Range Standing Orders
A05	B-GL-385-001/PT-001	The C7 Family of Rifles 5.56 mm and The Carbine 5.56 mm C8
A06	LTD	C7 Adapter – Line Throwing Device
A07	C-71-318-000/MB-001	Operating Instructions, Pistol 9mm, Sig Sauer Model P225
A08	B-GL-385-021/PT-001	The Remington 870 Shotgun
A09	C-71-340-000/MB-001	MP5N Operating Instructions
A10	HRSO	Heals Range Standing Orders
A11	NRSO	Nanaimo Range Standing Orders
A12	B-GL-382-001/FP-001	Canadian Armed Forces Operational Shooting Programme
A13	C66-330-000/MS-000	Comprehensive Maintenance Manual Optical Sight C79A2-1
A14	B-GL-381-001/TS-001	Training Safety
A15	NAVORD 4995-0	Safety Firing Orders for HMC Ships
A16	DAOD 2051-0	Range Safety
A17	A-LM-007-100/AG-001	Supply Administration Manual
A18	NDSOD	National Defence Security Orders and Directives
A19	B-GL-385-004/PT-001	The General Purpose Machine Gun C6
A20	C-71-267-000/MB-000	Operating Instructions, GPMG, 7.62 mm, C6
A21	C-71-159-E00/MM-000	First Line Maintenance Instructions, Machine Gun, .50 calibre, M2HB, QCB Kit, Blank Firing Attachment (BFA)
A22	NCPM 1000 Annex D	NCPM 1000 Above Water Warfare Procedures Manual, Annex D
A23	B-Gl-385-005/PT-001	Weapons, Volume 5, The Machine Gun, .50 Cal, M2
A24	CFCD 102	Canadian Forces Control Document 102
A25	B-GL-385-023/PT-001	Weapons, Rifle, Bolt Action, .308 WIN, C-19
A26	C-71-799-000/CS-001	Special Information Instruction – User Manual Rifle, Canadian Rangers, .308 Calibre, C19
A27	B-GL-385-004/PT-003	CADN 20-02 The General Purpose Machine Gun 7.62 mm C6A1

REF #	NDID/DOCUMENT CONTROL NO	TITLE OF REFERENCE
A28	B-GL-385-026/PT-001	Operation Manual C22 Modular Full Frame Pistol 9x19mm
A29	B-GL-385-005/PT-003	Pistol, 9mm Sig Sauer, Model P225/226
B		**(Non-CAF) Government of Canada Publications & Foreign Military (Non-DND) Publications that relate to this Qualification**
B01	Nil	Nil
C		**Civilian Publications and Manuals that relate to this Qualification**
C01	Nil	Sig Sauer Manual of Instruction
C03	Nil	Remington 870 Shotgun Manual of Instruction
D		**Other Publications and Manuals that relate to this Qualification**
D01	Nil	Nil

NOTE: If additional references are identified during the TPWB this Annex can be updated secretarially through NPTG HQ.

ANNEX B – TASK LIST

1. The task list includes all the tasks associated with this qualification, and the outcome of the Train / No-train decisions. If a task is designated as requiring training, the PO where it is covered is indicated. If a task is designated as not requiring training, the justification for that designation is provided.

2. The following table defines some of the criteria used to support a no-train designation in the task list. Other reasons may be used if required.

CRITERIA	DEFINITION
A	**Previously qualified.** Tasks and knowledge already possessed by the trainee by CAF and/or RCN courses, training and/or experience.
B	**Will receive on future courses.** Tasks and knowledge will be covered as part of other CAF and/or RCN courses and/or training.
C	**Difficulty.** Task is not difficult to learn; formal training is not required.
D	**Importance.** Task is not important; it has no significant impact on mission success.
E	**Frequency.** Task is rarely performed; no formal training is required.
F	**Lack of equipment.** Currently there is no equipment in the CAF inventory to train this task.

Task #	Task Statement	Train / No Train	PO #	Substantiation/Comments

*No task numbers associated with this document as this training is not tied to one trade CAF wide.

ANNEX C – QS SCALAR

PO 001 P225 Sig Sauer

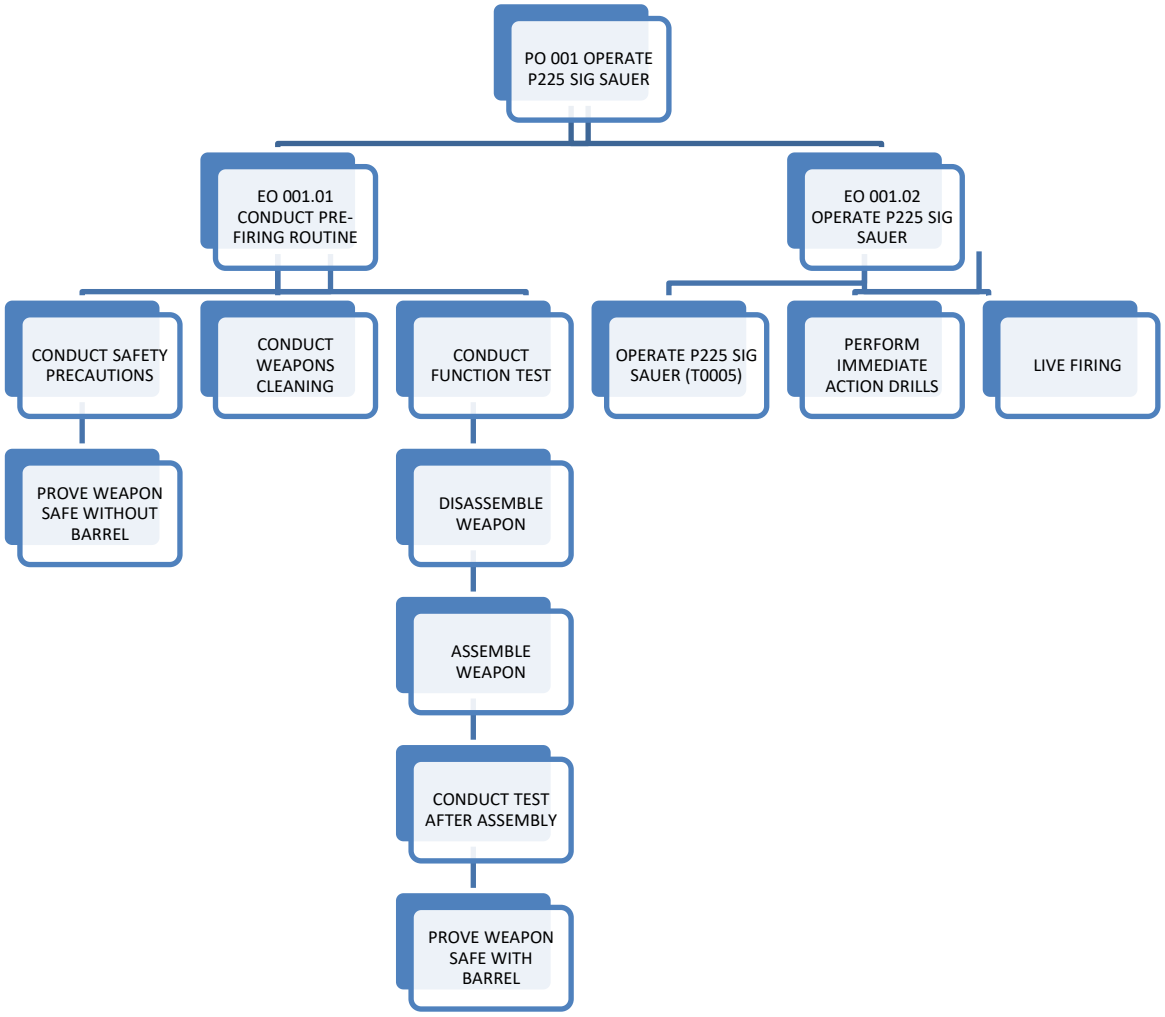

MARPAC RDIMS # 618799
Chap 1 & 2 approved 21-04-2012
Chap 3 & 4 approved 29-05-2024

PO 002 C8 Carbine

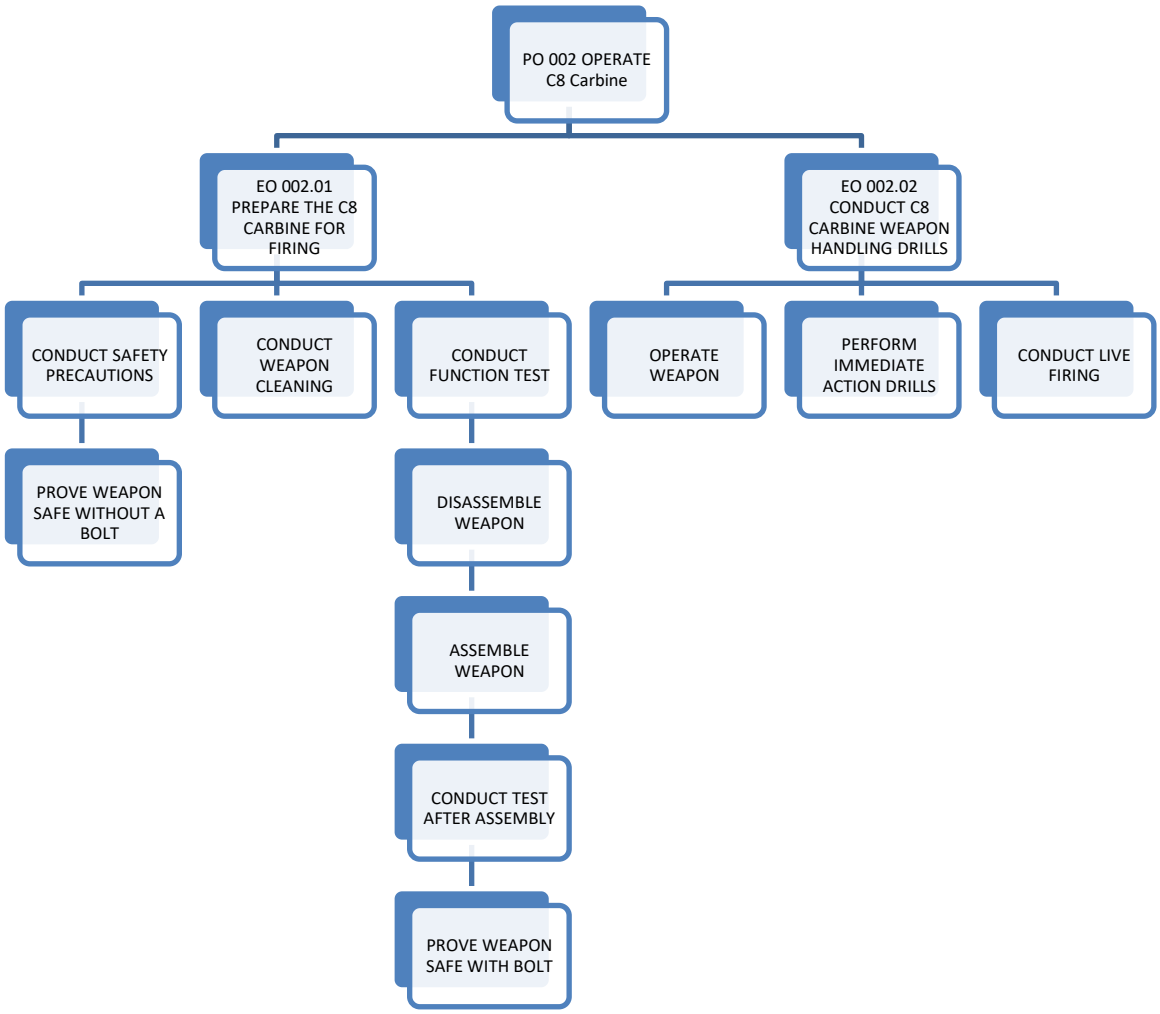

MARPAC RDIMS # 618799
Chap 1 & 2 approved 21-04-2012
Chap 3 & 4 approved 29-05-2024

PO 003 C22 MFFP

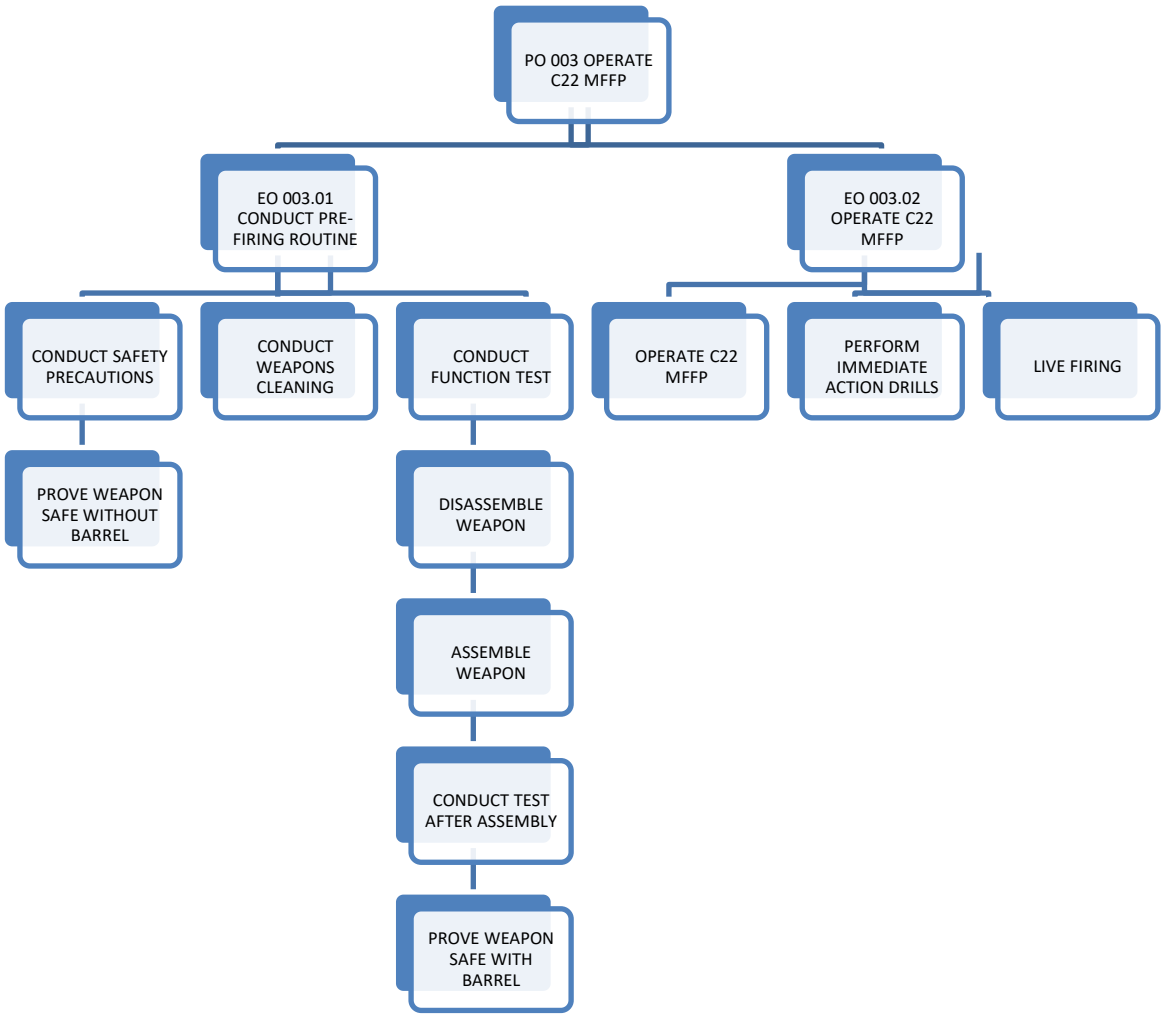

MARPAC RDIMS # 618799
Chap 1 & 2 approved 21-04-2012
Chap 3 & 4 approved 29-05-2024

PO 004 R870 Shot Gun

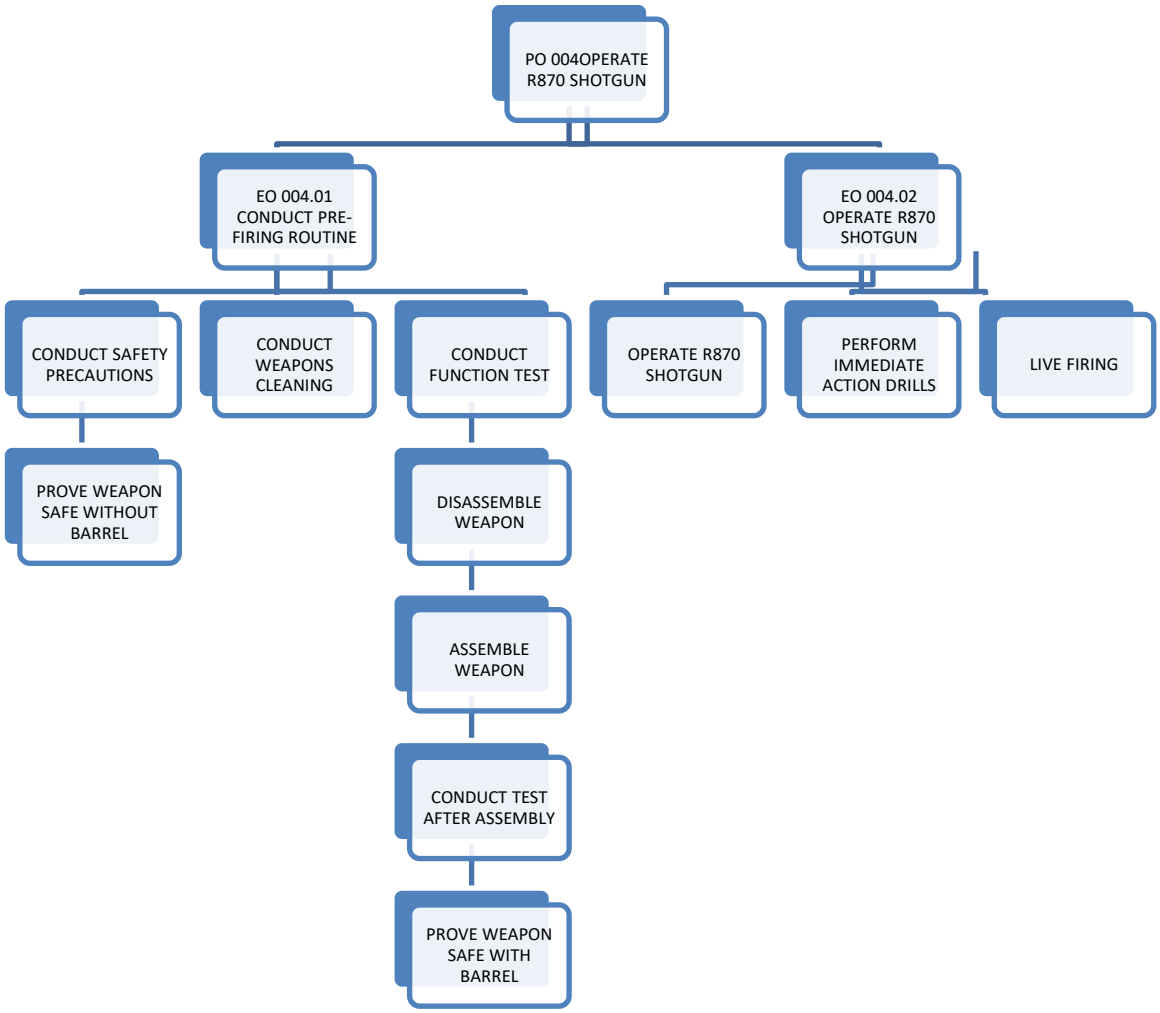

MARPAC RDIMS # 618799
Chap 1 & 2 approved 21-04-2012
Chap 3 & 4 approved 29-05-2024

PO 005 C6 GPMG

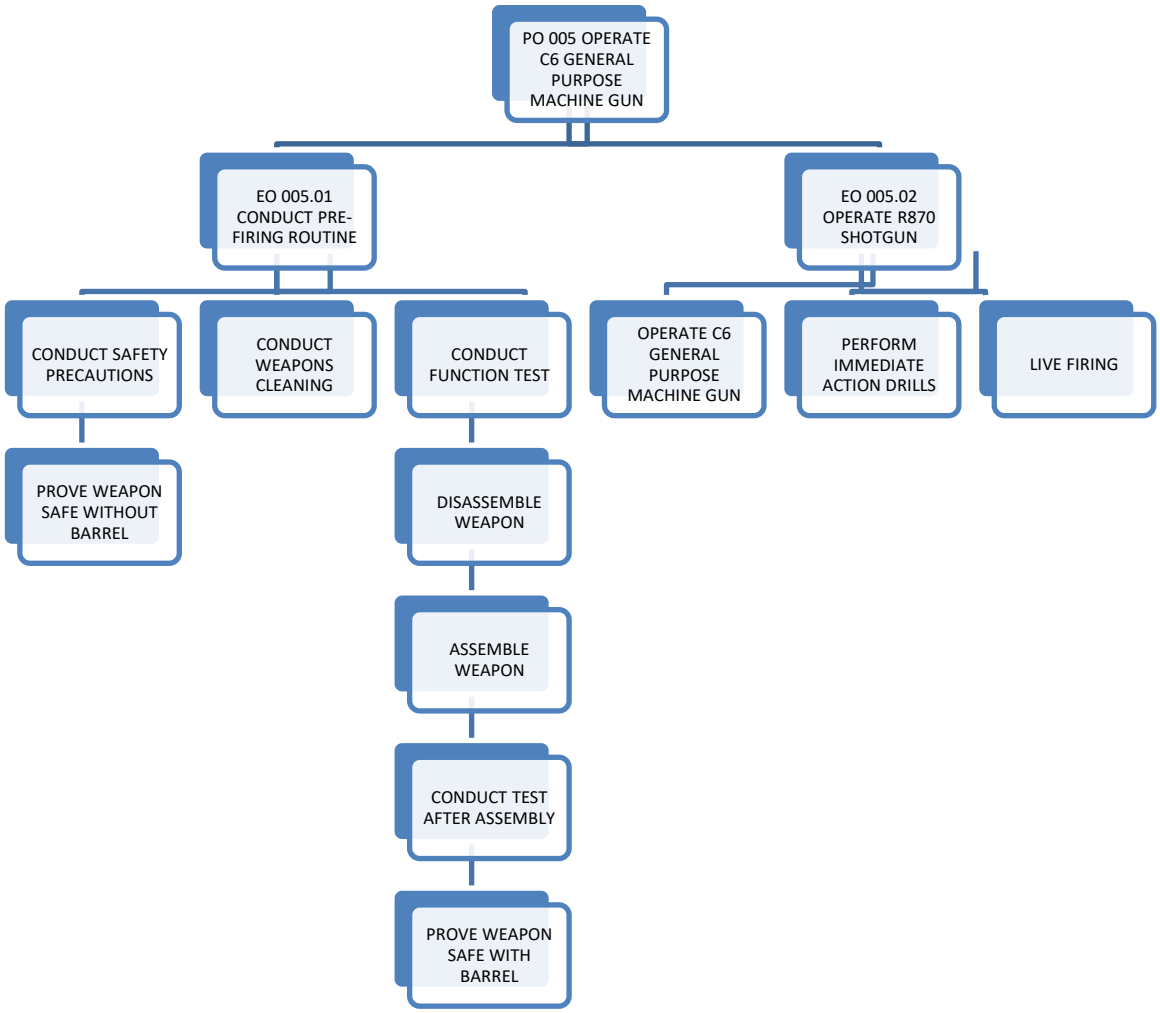

MARPAC RDIMS # 618799
Chap 1 & 2 approved 21-04-2012
Chap 3 & 4 approved 29-05-2024

PO 006 C9 LMG

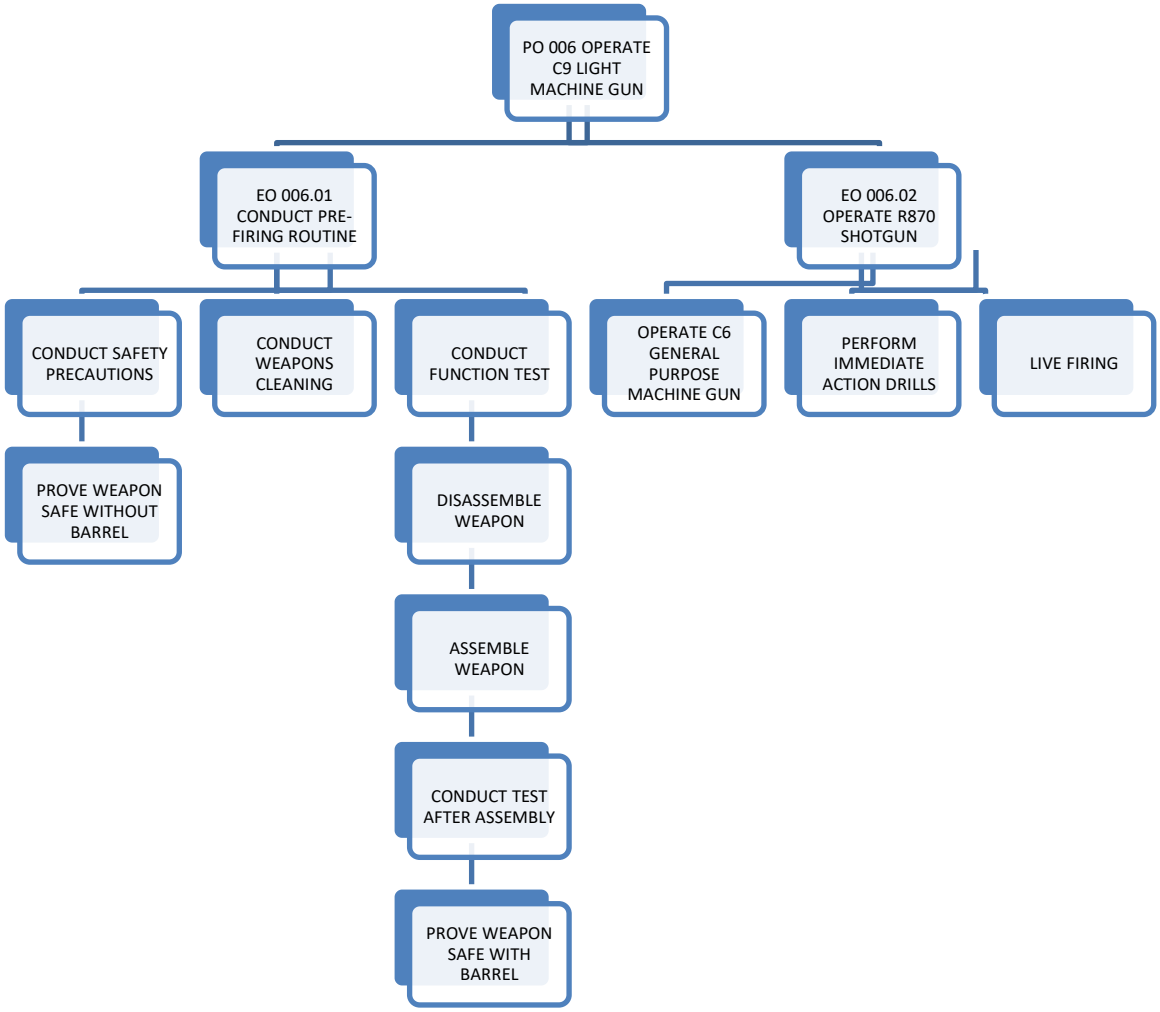

MARPAC RDIMS # 618799
Chap 1 & 2 approved 21-04-2012
Chap 3 & 4 approved 29-05-2024

PO 007 .50 Cal HMG

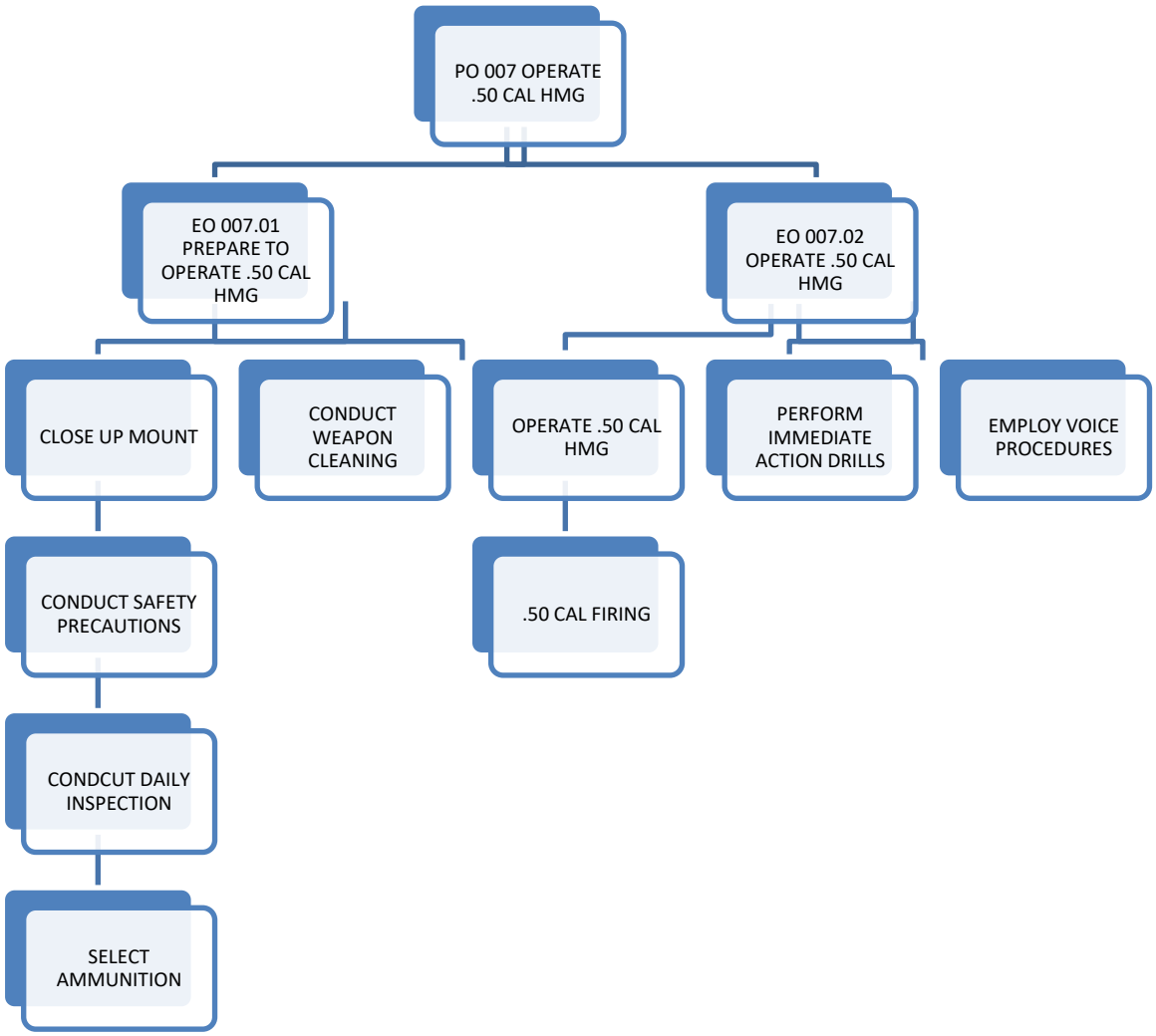

MARPAC RDIMS # 618799
Chap 1 & 2 approved 21-04-2012
Chap 3 & 4 approved 29-05-2024

PO 008 C19 Rifle

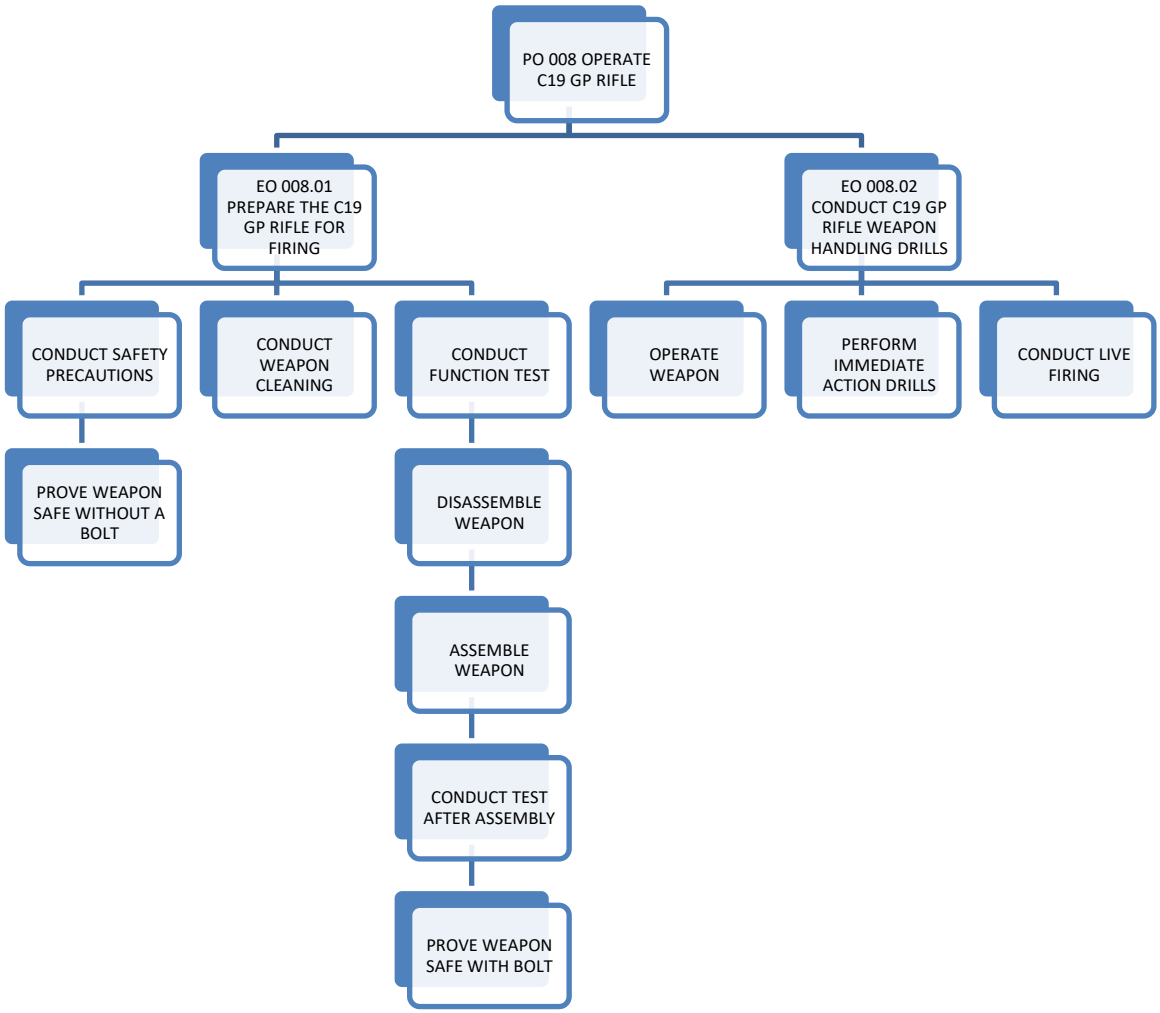

MARPAC RDIMS # 618799
Chap 1 & 2 approved 21-04-2012
Chap 3 & 4 approved 29-05-2024

ANNEX D – RECORD OF DECISIONS QSWB

1. This record summarizes the conduct of the QSWB including major activities, important discussions, and contentious issues, as well as all decisions and recommendations made by the Board. A description of the reasoning which supports a decision or recommendation is provided when required.

Title	**RECORD OF PROCEDINGS – NAVAL SMALL ARMS TRAINING**			
Location of Board	**CFNOS**			
Dates	**15 – 24 APRIL 2009**			
Reference	**DMTE 5601-1 131707Z MAR 09**			
Board Composition				
	Surname	Initials	Rank	Unit
Co-Chair (content)	Ring	N/A	LCDR	CFNOS Seamanship Div
TDO	Vincent	N/A	Lt(N)	CDA (TDO OJPR Trainee)
TDO	Pask	N/A	Lt(N)	CFNOS Standards Div
SME	Gibbons	N/A	CPO2	CFFS(E) Seamanship Div
SME	Tom	N/A	CPO2	CFFS(E) Seamanship Div
SME	Bradbury	N/A	PO1	CFNOS Standards Div
SME	Pennell	N/A	PO1	CFNOS Seamanship Div
SME	Hewitt	N/A	PO1	CFNOS Seamanship Div
SME	Parent	N/A	PO2	HMCS ALGONQUIN
SME/Secretary	Habla	N/A	LS	HMCS VILLE DE QUEBEC
Other	Clarke	N/A	CPO2	DMTE Ottawa
Other	Rasmussen	N/A	CPO1	DMarPers

Para #	Details	Action
1	As directed at the reference, a QSP Board was convened at CFNOS 15 April 2009. The board consisted of an excellent cross section of representatives from various formations and training establishments, all of whom have vast experience in the operation and training of small arms.	Introduction of all members
2	On the first day of the Board, the Chairperson welcomed all members and outlined the goals and responsibilities of the Board. Following this the TDO conducted a presentation of CFITES and the QSPWB	Introduction of the process.

Para #	Details	Action
	process to ensure that all members had a basic working knowledge of the system. Additionally, the TDO gave the Board a background as to why a QSPWB was required.	
3	The first order of business was to decide which small arms should be addressed and the basic structure of the training. It was decided that this training should be presented in a modular form. This means that each weapon will be covered by a specific module with an associated Specialty Specification (SS) and MITE Qualification Code for each. This would allow for flexibility in training as well as administration of the training.	Modular form, MITE Code and SS agreed upon.
4	In deciding which weapons should be addressed by this QSP, the board discussed the Navy's current inventory of weapons. The decision of the board was to offer training on all weapons currently available to all personnel, regardless of rank or MOSID. Again, this offers Commanding Officers flexibility in choosing personnel to train for operations based on their manning. Therefore, the following training modules were accepted:	Weapons inventory and modules discussed and agreed upon.
A	Module 1 – P225 Sig Sauer;	N/A
B	Module 2 – R870 Shotgun;	N/A
C	Module 3 – H&K MP5 SMG;	N/A
D	Module 4 – C6 GPMG;	N/A
E	Module 5 – C9 LMG; and	N/A
F	Module 6 - .50 Cal HMG	N/A
5	However, as the C7 service rifle is currently covered for all members during BMQ, the board members decided that to offer this training again is redundant. The board also briefing discussed whether the Browning 9mm Service Pistol should be included. As this pistol is no longer used frequently in the Navy, it was decided that the current training and qualification standard from the "CF Operational Shooting Programme" addresses this training for those that require if for operational deployments.	C7 training would be redundant, Browning HP training removed was discussed and agreed upon.
6	The members of the board also discussed Initial Weapons Training (IWT) vice Refresher Training. The board was unanimous in its recommendation that IWT has no expiry date. Once qualified then an individual would only have to conduct Refresher Training and pass a Naval Qualification Shoot (NQS) IAW current policy to maintain this qualification.	IWT vs Refresher Training discussed. IWT has no expiry date agreed upon.

Para #	Details	Action
7	The Board was also unanimous in the recommendation that all IWT must be completed at one of the Navy's authorized TEs. In this case CFNOS or CFFS(E). Ships and other units can continue to run Proficiency Training (PT) for the small arms they employ, given that a qualified instructor is available.	IWT to be completed at one of the RCN's authorized TEs agreed upon. PT discussed.
8	There was also a discussion on prior training and who would be required to take training given the way SA training has been historically conducted. The board recommends that those individuals who have had a NQS in the past and who have maintained the qualification need not be retrained. DMTE/DMPOR should "grandfather" LAST DATE AMENDED: 04-21-2012 MARPAC RDIMS# 118110] 7 those personnel based on when the new QSP is accepted. This should be clearly articulated to both formations.	Personnel requirements and "Grandfathering" discussed and/or agreed upon.
9	As mentioned previously, individuals receive training on the service rifle on BMQ. However, both NETP and NETPO training currently have training time allocated for a C7 NQS. The board believed that this time would be better spent by replacing this with Module 1 of this QSP (P225 Sig Sauer.) This would see all personnel posted to operational units in both formations trained without adding training time.	C7 removed from the QSP agreed upon.
10	Trainee performance review was discussed at length. The members of the board believed that safety in training was the overarching priority. The traditional Training Review Board process for trainee feedback, as currently laid out in NAVORD 9-60 and TE Standing Orders cannot be efficiently applied to this type of training, given its short duration. Trainees will be receiving constant feedback during practical training and demonstrations. The board recommended that for all PCs, a failure of Part A (Weapons Handling Test) constitutes a critical failure, and trainees will not be given the opportunity to carry on and will have to repeat the entire module. However, should a trainee fail Part B (NQS), they will be deemed to have completed IWT but will not receive a qualification. Therefore, they will be required to return and successfully complete a NQS at a later date.	Training safety, TRB, TE SO's discussed and/or agreed upon.
11	PCs for each module are based on the NQS requirements outlined in NAVORD 9-2. Therefore, the board was in effect given the final PC requirements. However, there were some issues with the NAVORD,	PCs agreed upon.

Para #	Details	Action
	as the board believed that in some cases the NAVORD did not meet the operational requirements. Especially for the C6 and .50 cal.	
12	Moreover, the board believed that while the amount of ammunition required for NQS is sufficient for the purposes of qualification, they do not accurately reflect the actual amount required to properly train personnel. Especially in the case of the C6 and C9, where the amount needs to be on the order of 200-250 rounds (1 belt) per trainee.	Ammo requirements agreed upon.
13	The board also discussed the use of e-Learning and Simulation/Emulation at length several times during the board. The following are the highlights:	N/A
A	Given that the amount of actual lecture time is so small relative to the amount of time required to conduct demonstrations and instructor lead practical training, the use of any sort of distance learning is not practical; and	Distance learning was not practical agreed upon.
B	IWT could certainly be accomplished using a simulated environment much like the existing Unit Weapons Trainers. However, the NAVORD states, and the board agreed, that a live firing is the only way to grant a qualification. That said, the current trainers have neither the fidelity nor the capacity to conduct this training. A trainer would have to be developed or acquired which allows for 8-10 trainees per relay and accurately models the characteristics, ballistics, and reactions of the entire current weapons inventory.	Live fire for qualification, use of SAT (then called Unit Weapon Trainers), agreed upon.
Additional Recommendations.		
14.	The Board discussions raised several interesting points that were outside the scope of the QSP Board, need to be considered. Specifically:	N/A
A	NAVORD 9-2 requires some amendments if the recommendations of this board are accepted. These are: (1) Remove the authority for any unit other than one of the TEs to conduct any IWT; (2) NQS requirements for both C6 and .50 Cal need to be amended to reflect the requirements outlined in the respective modules of this QSP; and (3) Amended to include the requirement to conduct a reload during a firing serial for all weapons.	(1) Authority given to one TE for IWT agreed upon. (2) NQS amendment requirements for c6 and .50 Cal agreed upon. (3) Reload during serials for all weapons agreed upon.

Para #	Details	Action
B	Range Safety Officer (RSO) Certification was discussed by the board as well. The board concluded that there was no reason to include any training to do with RSO duties as this training is designed purely for IWT. Individuals can qualify as an RSO under existing policy for each specific range.	No reason to include RSO agreed upon.
15	The Board was successful in completing the Naval Small Arms Training Course QSP and the associated SS. There being no other formal discussions required the Chairperson thanked everyone for there time and exceptional effort and the board adjourned 24 April 2009.	Initial Board completed.

RECORD OF AMENDMENT & AMPLIFICATION

1. The record of amendment and amplification will be filled in whenever a change to the QS is initiated. This section is used to provide amplification details and provide a history of the changes made. In the requirement for the amendment section, the member inputting the changes will transpose the information from the submitted QS Change Request (QSCR), thus ensuring the QSP has the most relevant information.

Version:	**1.02**
Date: 9 May 2023	**Who Initiated Change: Naval Personnel Training Group (NPTG)**
Requirement for the Amendment: Update publication to current format and weapons.	
Description of Changes: **1. PO 003 – H&K MP5 was removed as it is no longer in the RCN's inventory. PO 003 became C6 GPMG. The other weapons moved up one (1) spot in the PO listing. No other weapons were removed.** **2. PO 006 – C8 Carbine was added to this NSAT despite IWT being trained on BMQ/BMOQ. Due to the existence of the NQS shoot the only place the NQS qualification shoot is held is in this NSAT since the dissolving of MARCORD 9-2.** **3. PO 007 – C19 GP Rifle was added as this is a new weapon to the RCN inventory.** **4. As this is an updated format, the material was transferred as closely as possible. The original ROD is above. As there was no TPWB for the original document, Annex L shall cover the original Annex J – Course History. Required info will be repopulated from Annex D to Annex L.**	
Change Tracking number:	
Trg Mgr: CPO 2 Kreger	

TRAINING PLAN ANNEXES

MARPAC RDIMS # 618799
Chap 1 & 2 approved 21-04-2012
Chap 3 & 4 approved 29-05-2024

ANNEX E – RESOURCES, EQUIPMENT, SUPPLIES, AND ANCILLARIES

1. The following resources, equipment, supplies, and other elements are required in support of training. Resources are described in terms of formed organizations and are to arrive equipped with all personnel, vehicles, weapons, communications, and ancillary equipment required for conduct and integral support of operations described in the POs.

2. Facilities/Trainers

SER	DESCRIPTION		QTY	REMARKS
a.	Naval Fleet School (Atlantic)	Halifax, Nova Scotia	1	Conduct classroom and SAT training for all PO's.
b.	Naval Fleet School (Pacific)	Esquimalt, British Columbia	1	Conduct classroom and SAT training for all PO's.
c.	Bedford Rifle Range	Bedford, Nova Scotia	1	Conduct live firing for all PO's.
d.	Heals Rifle Range	Saanich, British Columbia	1	Conduct live firing for all PO's.
e.	Debert Rifle Range	Debert, Nova Scotia	1	Conduct live firing for all PO's.
f.	Nanaimo Rifle Range	Nanaimo, British Columbia	1	Conduct live firing for all PO's.
NOTES:	Training establishments are for both coasts.			

3. Ammunition

SER	LOG GUIDE	DESCRIPTION	QTY	REMARKS
a.		Dummy 9mm	5	For PO 001 and PO 008, See Training Aids for NSN
b.	0070	Cartridge 9mm Ball	155	For PO 001, PO 008
c.		Dummy Shotgun Shells	5	For PO 002, See Training Aids for NSN
d.	0163	Cartridge 12 Gauge Rifled Slug	97	For PO 002
e.		Dummy 7.62 Linked	10	For PO 003, See Training Aids for NSN
f.	0105	Cartridge 7.62 Ball Linked	220	For PO 003
g.		Dummy 5.56mm Linked	10	For PO 004, See Training Aids for NSN
h.	0065	Cartridge 5.56mm Ball Linked	135	For PO 004
i.		Dummy .50 Cal Ammo Linked	10	For PO 005, See Training Aids for NSN
j.		Dummy 5.56mm	5	For PO 006, See Training Aids for NSN
k.	0060	Cartridge 5.56mm Ball C77 Clipped	110	For PO 006
l.		Dummy .308 WIN	5	For PO 007, See Training Aids for NSN

m.	0150	Cartridge Calibre .308 WINCHESTER MATCH	130	For PO 007
NOTES:	Ammunition is per trainee per course.			

4. Weapons

SER	NSN	DESCRIPTION	QTY	REMARKS
a.	1005-21-907-1475	Pistol, 9mm, Sig Sauer, Model P225	1	For PO 001
f.	1005-20-013-7406	C8 Carbine	1	For PO 002
h.	1005-01-708-3870	Pistol, 9mm Automatic	1	For PO 003
b.	1005-21-AAA-6110	Remington 870	1	For PO 004
c.	1005-13-118-1519	G.P.M.G.INF.MACHINE	1	For PO 005
d.	1005-20-A07-1798	5.56mm Light Machine Gun	1	For PO 006
e.	1005-13-113-8977	Machine Gun, Calibre .50	1	For PO 007
g.	1005-20-010-7514	Rifle, 7.62 Millimeter, Model Number: C19 Search and Rescue (SAR) C19SAR	1	For PO 008
NOTES:	QTY is per trainee per serial. h. – “Special Features: P320, 9mm, C22…”			

5. Specialized/Technical Equipment

SER	NSN	DESCRIPTION	QTY	REMARKS
a.	6920-01-451-4274	Trainer, Small Arms Gunnery	1	Per Coast.
NOTES:	For all RP ECs as weapons are available.			

6. Transport/Vehicles

SER		NSN	DESCRIPTION		QTY	REMARKS
a.			Truck		2	NFS (P) to transport equipment to and from Live Ranges
	NOTES:	For all PO’s				

7. Communication Equipment/Frequencies

SER	NSN	DESCRIPTION	QTY	REMARKS

a.		PRC (Range)	2	Required for each live fire shoot conducted.
NOTES:	For all PO's.			

8. Training Aids

SER	DESCRIPTION		QTY	REMARKS
a.	1305-21-102-3872	Dummy Cartridge, 9 Millimeter	N/A	N/A
b.	1305-21-895-9065	Dummy Cartridge, 5.56 Millimeter	N/A	N/A
c.	1305-21-884-8331	Dummy Cartridge, 7.62 Millimeter	N/A	N/A
d.	1305-21-117-2108	Dummy Cartridge, Caliber .50	N/A	N/A
e.	1305-21-103-8672	Dummy Cartridge, Caliber .303	N/A	N/A
f.	1305-21-380-3255	Dummy Cartridge, 12 Gauge Shotgun	N/A	N/A
NOTES:	See Ammunition Table for QTY and REMARKS.			

9. POL Products

SER	NSN	DESCRIPTION	QTY	REMARKS
a.	9150-01-102-1473	Cleaner, Lubricant, and Preservative	1	See Note.
NOTES:	For all PO's, per trainee.			

10. General Purpose Stores

SER	DESCRIPTION		QTY	REMARKS
a.	1005-21-103-5090	Swab, Small Arms Cleaning	1 BD	Per weapon for PO 005.
b.	1005-20-008-2784	Cleaning Kit, Gun	1	Per weapon for all PO's.
c.	1005-01-628-8468	Pull through, small arms cleaning	1	Per weapon for PO 002 and PO 007
d.	1005-20-A09-8303	GA Set Section Clean Kit	1	Per weapon for PO 003 and PO 004.
e.	1005-21-913-1444	Kit, Cleaning, Pistol, 9mm	1	Per weapon, for PO 001
NOTES:	Per trainee per course.			

11. Stationery

SER	DESCRIPTION		QTY	REMARKS
a.		Paper	1	See Note.
b.		Pencil	1	See Note.

c.		Eraser	1	See Note.
NOTES:	Per trainee, per course.			

12. Personal Equipment

All trainees will have in their possession the personal equipment detailed in the course joining instructions. All personal equipment to be assigned to the trainees are accounted for in the resource tables above.

ANNEX F – COSTING INFORMATION

Estimates only, based on CF Cost Factors Manual cost-factors-manual (mil.ca)

****5-year total based on one course per year INCLUDING Initial Set-Up. Costs may be adjusted accordingly.**

Module 1		PO 001				
TD	No. Of Trainees / instructors /	Cost per each	# Days (if applicable)	Initial TE Set-up	Each successive course	5 Year total
Airfare (Return)	20	$1,000.0		$20,000	$20,000	$100,000.00
R&Q	20	$36.0	2	$1,440	$1,440	$7,200.00
Incidentals	20	$17.5	2	$700	$700	$3,500.00
Subtotal				**$22,140**	**$22,140**	**$110,700.00**
Material	Quantity	Cost per each	# Days (enter 1 if not applicable)			
PP&S (Estimate)	20	$50.0	2	$2,000	$2,000	$10,000.00
Classroom (square meters)	30	$13.00	2	…	…	…
Computer requirements	1	$1,000.0	2	$1,000	$0	$1,000.00
IT Equip (Projector, Smart board etc.)	1	$6,000.0	2	$6,000	$0	$6,000.00
DWAN connection (Set up)	1	$5,000.0	2	$5,000	$0	$5,000.00
Link Toolkit (on DVD)	1	$1.0	2	$1	$1	$5.00
Instructional Materials (Printed / Handouts etc.)	20	$30.0	2	$1,200	$1,200	$6,000.00
Dummy Cartridge, 9 Millimeter	100	$0.13	2	$13	$0	$13
Bottled Water, Case	1	$6.00	2	$12	12	$60
Garbage Bags (Clear), Box of 30	1	$12.99	2	$12.99	$12.99	$64.95
Cleaner, Lubricant, and Preservative	20	$2.50	2	$100	$100	$500
Kit, Cleaning, Pistol, 9mm	20	$18.45	2	$738	$0	$738
Swab, Small Arms Cleaning	20	$0.33	2	$13.20	$13.20	$66.00
Subtotal				**$16,090.19**	**$3,339.19**	**$29,446.95**
PYs (only if course includes incremental on SWE, or course to be delivered off site	Quantity	Cost per day* (SWE if necessary)	# Days (if applicable)			
Instructor (PO1/WO) (incremental)2	2	$223.0	20	$8,920	$8,920	$44,600.00
Incremental Civilian Instructor	N/A					
		subtotal		**$8,920**	**$8,920**	**$44,600.00**

MARPAC RDIMS # 618799
Chap 1 & 2 approved 21-04-2012
Chap 3 & 4 approved 29-5-2024

	Total Estimated Costs			**$47,150.12**	**$25,479.19**	**$184,746.95**

Estimates only, based on CF Cost Factors Manual cost-factors-manual (mil.ca)

****5-year total based on one course per year INCLUDING Initial Set-Up. Costs may be adjusted accordingly.**

Module 1		PO 002				
TD	No. Of Trainees / instructors /	Cost per each	# Days (if applicable)	Initial TE Set-up	Each successive course	5 Year total
Airfare (Return)	12	$1,000.0		$20,000	$20,000	$100,000.00
R&Q	12	$36.0	2	$1,440	$1,440	$7,200.00
Incidentals	12	$17.5	2	$700	$700	$3,500.00
Subtotal				**$22,140**	**$22,140**	**$110,700.00**
Material	Quantity	Cost per each	# Days (enter 1 if not applicable)			
PP&S (Estimate)	20	$50.0	2	$2,000	$2,000	$10,000.00
Classroom (square meters)	30	$13.00	2	…	…	…
Computer requirements	1	$1,000.0	2	$1,000	$0	$1,000.00
IT Equip (Projector, Smart board etc.)	1	$6,000.0	2	$6,000	$0	$6,000.00
DWAN connection (Set up)	1	$5,000.0	2	$5,000	$0	$5,000.00
Link Toolkit (on DVD)	1	$1.0	2	$1	$1	$5.00
Instructional Materials (Printed / Handouts etc.)	20	$30.0	2	$1,200	$1,200	$6,000
Dummy Cartridge, 5.56 Millimeter	100	$2.33	2	$446	$0	$2,330
Bottled Water, Case	1	$6.00	2	$12	$12	$60
Garbage Bags (Clear), Box of 30	1	$12.99	2	$12.99	$12.99	$64.95
Cleaner, Lubricant, and Preservative	20	$2.50	2	$60	$60	$300
Cleaning Kit, Gun	20	$108.00	2	$2,592	$2,592	$12,960
Swab, Small Arms Cleaning	20	$0.33	2	$13.20	$13.20	$66.00
Subtotal				**$18,337.19**	**$5,891.19**	**$43,785.95**
PYs (only if course includes incremental on SWE, or course to be delivered off site	Quantity	Cost per day* (SWE if necessary)	# Days (if applicable)			
Instructor (PO1/WO) (incremental)2	2	$223.0	20	$8,920	$8,920	$44,600.00
Incremental Civilian Instructor	N/A					
		subtotal		**$8,920**	**$8,920**	**$44,600.00**
	Total Estimated Costs			**$49,397.19**	**$36,951.19**	**$199,085.95**

Estimates only, based on CF Cost Factors Manual cost-factors-manual (mil.ca)

****5-year total based on one course per year INCLUDING Initial Set-Up. Costs may be adjusted accordingly.**

Module 1		PO 003				
TD	No. Of Trainees / instructors /	Cost per each	# Days (if applicable)	Initial TE Set-up	Each successive course	5 Year total
Airfare (Return)	20	$1,000.0		$20,000	$20,000	$100,000.00
R&Q	20	$36.0	2	$1,440	$1,440	$7,200.00
Incidentals	20	$17.5	2	$700	$700	$3,500.00
Subtotal				**$22,140**	**$22,140**	**$110,700.00**
Material	Quantity	Cost per each	# Days (enter 1 if not applicable)			
PP&S (Estimate)	20	$50.0	2	$2,000	$2,000	$10,000.00
Classroom (square meters)	30	$13.00	2	…	…	…
Computer requirements	1	$1,000.0	2	$1,000	$0	$1,000.00
IT Equip (Projector, Smart board etc.)	1	$6,000.0	2	$6,000	$0	$6,000.00
DWAN connection (Set up)	1	$5,000.0	2	$5,000	$0	$5,000.00
Link Toolkit (on DVD)	1	$1.0	2	$1	$1	$5.00
Instructional Materials (Printed / Handouts etc.)	20	$30.0	2	$1,200	$1,200	$6,000.00
Dummy Cartridge, 9 Millimeter	100	$0.13	2	$13	$0	$13
Bottled Water, Case	1	$6.00	2	$12	12	$60
Garbage Bags (Clear), Box of 30	1	$12.99	2	$12.99	$12.99	$64.95
Cleaner, Lubricant, and Preservative	20	$2.50	2	$100	$100	$500
Kit, Cleaning, Pistol, 9mm	20	$18.45	2	$738	$0	$738
Swab, Small Arms Cleaning	20	$0.33	2	$13.20	$13.20	$66.00
Subtotal				**$16,090.19**	**$3,339.19**	**$29,446.95**
PYs (only if course includes incremental on SWE, or course to be delivered off site	Quantity	Cost per day* (SWE if necessary)	# Days (if applicable)			
Instructor (PO1/WO) (incremental)2	2	$223.0	20	$8,920	$8,920	$44,600.00
Incremental Civilian Instructor	N/A					
		subtotal		**$8,920**	**$8,920**	**$44,600.00**
	Total Estimated Costs			**$47,150.12**	**$25,479.19**	**$184,746.95**

Estimates only, based on CF Cost Factors Manual cost-factors-manual (mil.ca)

****5-year total based on one course per year INCLUDING Initial Set-Up. Costs may be adjusted accordingly.**

Module 2		PO 004				
TD	No. Of Trainees / instructors /	Cost per each	# Days (if applicable)	Initial TE Set-up	Each successive course	5 Year total
Airfare (Return)	12	$1,000.0		$12,000	$12,000	$60,000.00
R&Q	12	$36.0	2	$8,640	$8,640	$4,320.00
Incidentals	12	$17.5	2	$420	$420	$2,100.00
Subtotal				**$21,060**	**$21,060**	**$66,420.00**
Material	Quantity	Cost per each	# Days (enter 1 if not applicable)			
PP&S (Estimate)	12	$50.0	2	$1,200	$1,200	$6,000.00
Classroom (square meters)	30	$13.00	2	…	…	…
Computer requirements	1	$1,000.0	2	$1,000	$0	$1,000.00
IT Equip (Projector, Smart board etc.)	1	$6,000.0	2	$6,000	$0	$6,000.00
DWAN connection (Set up)	1	$5,000.0	2	$5,000	$0	$5,000.00
Link Toolkit (on DVD)	1	$1.0	2	$1	$1	$5.00
Instructional Materials (Printed / Handouts etc.)	12	$30.0	2	$720	$720	$3,600.00
Dummy Cartridge, 12 Gauge Shotgun	60	$1.10	2	$66	$0	$330
Bottled Water, Case	1	$6.00	2	$12	$12	$60
Garbage Bags (Clear), Box of 30	1	$12.99	2	$12.99	$12.99	$64.95
Cleaner, Lubricant, and Preservative	12	$2.50	2	$60	$60	$300
Cleaning Kit, Gun	12	$108.00	2	$2,592	$2,592	$12,960
Pull through, Small Arms Cleaning	12	$14.99	2	$359.76	$0	$1,798.80
Swab, Small Arms Cleaning	20	$0.33	2	$13.20	$13.20	$66.00
Subtotal				**$17,036.95**	**$4,611.19**	**$36,884.75**
PYs (only if course includes incremental on SWE, or course to be delivered off site	Quantity	Cost per day* (SWE if necessary)	# Days (if applicable)			
Instructor (PO1/WO) (incremental)2	2	$223.0	20	$8,920	$8,920	$44,600.00
Incremental Civilian Instructor	N/A					
		subtotal		**$8,920**	**$8,920**	**$44,600.00**
	Total Estimated Costs			**$47,016.95**	**$34,591.19**	**$147,904.75**

Estimates only, based on CF Cost Factors Manual cost-factors-manual (mil.ca)

****5-year total based on one course per year INCLUDING Initial Set-Up. Costs may be adjusted accordingly.**

Module 2		PO 005				
TD	No. Of Trainees / instructors /	Cost per each	# Days (if applicable)	Initial TE Set-up	Each successive course	5 Year total
Airfare (Return)	12	$1,000.0		$12,000	$12,000	$60,000.00
R&Q	12	$36.0	2	$8,640	$8,640	$4,320.00
Incidentals	12	$17.5	2	$420	$420	$2,100.00
Subtotal				**$21,060**	**$21,060**	**$66,420.00**
Material	Quantity	Cost per each	# Days (enter 1 if not applicable)			
PP&S (Estimate)	12	$50.0	2	$1,200	$1,200	$6,000.00
Classroom (square meters)	30	$13.00	2	…	…	…
Computer requirements	1	$1,000.0	2	$1,000	$0	$1,000.00
IT Equip (Projector, Smart board etc.)	1	$6,000.0	2	$6,000	$0	$6,000.00
DWAN connection (Set up)	1	$5,000.0	2	$5,000	$0	$5,000.00
Link Toolkit (on DVD)	1	$1.0	2	$1	$1	$5.00
Instructional Materials (Printed / Handouts etc.)	12	$30.0	2	$720	$720	$3,600.00
Dummy Cartridge, 7.62 Millimeter	120	$0.93	2	$223.20	$0	$1,116
Bottled Water, Case	1	$6.00	2	$12	$12	$60
Garbage Bags (Clear), Box of 30	1	$12.99	2	$12.99	$12.99	$64.95
Cleaner, Lubricant, and Preservative	12	$2.50	2	$60	$60	$300
Cleaning Kit, Gun	12	$108.00	2	$2,592	$2,592	$12,960
GA Set Section Clean Kit	12	$325.00	2	$7,800	$0	$39,000
Swab, Small Arms Cleaning	20	$0.33	2	$13.20	$13.20	$66.00
Subtotal				**$24,634.39**	**$4,611.19**	**$69,171.95**
PYs (only if course includes incremental on SWE, or course to be delivered off site	Quantity	Cost per day* (SWE if necessary)	# Days (if applicable)			
Instructor (PO1/WO) (incremental)2	2	$223.0	20	$8,920	$8,920	$44,600.00
Incremental Civilian Instructor	N/A					
		subtotal		**$8,920**	**$8,920**	**$44,600.00**
	Total Estimated Costs			**$54,614.39**	**$34,591.19**	**$180,191.95**

MARPAC RDIMS # 618799
Chap 1 & 2 approved 21-04-2012
Chap 3 & 4 approved 29-5-2024

Estimates only, based on CF Cost Factors Manual cost-factors-manual (mil.ca)

****5-year total based on one course per year INCLUDING Initial Set-Up. Costs may be adjusted accordingly.**

Module 2		PO 006				
TD	No. Of Trainees / instructors /	Cost per each	# Days (if applicable)	Initial TE Set-up	Each successive course	5 Year total
Airfare (Return)	12	$1,000.0		$12,000	$12,000	$60,000.00
R&Q	12	$36.0	2	$8,640	$8,640	$4,320.00
Incidentals	12	$17.5	2	$420	$420	$2,100.00
Subtotal				**$21,060**	**$21,060**	**$66,420.00**
Material	Quantity	Cost per each	# Days (enter 1 if not applicable)			
PP&S (Estimate)	12	$50.0	2	$1,200	$1,200	$6,000.00
Classroom (square meters)	30	$13.00	2	…	…	…
Computer requirements	1	$1,000.0	2	$1,000	$0	$1,000.00
IT Equip (Projector, Smart board etc.)	1	$6,000.0	2	$6,000	$0	$6,000.00
DWAN connection (Set up)	1	$5,000.0	2	$5,000	$0	$5,000.00
Link Toolkit (on DVD)	1	$1.0	2	$1	$1	$5.00
Instructional Materials (Printed / Handouts etc.)	12	$30.0	2	$720	$720	$3,600.00
Dummy Cartridge, 5.56 Millimeter	120	$2.33	2	$559.20	$0	$2,796
Bottled Water, Case	1	$6.00	2	$12	$12	$60
Garbage Bags (Clear), Box of 30	1	$12.99	2	$12.99	$12.99	$64.95
Cleaner, Lubricant, and Preservative	12	$2.50	2	$60	$60	$300
Cleaning Kit, Gun	12	$108.00	2	$2,592	$2,592	$12,960
GA Set Section Clean Kit	12	$325.00	2	$7,800	$0	$39,000
Swab, Small Arms Cleaning	20	$0.33	2	$13.20	$13.20	$66.00
Subtotal				**$18,970.39**	**$4,611.19**	**$76,851.95**
PYs (only if course includes incremental on SWE, or course to be delivered off site	Quantity	Cost per day* (SWE if necessary)	# Days (if applicable)			
Instructor (PO1/WO) (incremental)2	2	$223.0	20	$8,920	$8,920	$44,600.00
Incremental Civilian Instructor	N/A					
		subtotal		**$8,920**	**$8,920**	**$44,600.00**
	Total Estimated Costs			**$48,950.39**	**$36,391.19**	**$187,871.95**

Estimates only, based on CF Cost Factors Manual cost-factors-manual (mil.ca)

****5-year total based on one course per year INCLUDING Initial Set-Up. Costs may be adjusted accordingly.**

Module 2		PO 007				
TD	No. Of Trainees / instructors /	Cost per each	# Days (if applicable)	Initial TE Set-up	Each successive course	5 Year total
Airfare (Return)	12	$1,000.0		$12,000	$12,000	$60,000.00
R&Q	12	$36.0	2	$8,640	$8,640	$4,320.00
Incidentals	12	$17.5	2	$420	$420	$2,100.00
Subtotal				**$21,060**	**$21,060**	**$66,420.00**
Material	Quantity	Cost per each	# Days (enter 1 if not applicable)			
PP&S (Estimate)	12	$50.0	2	$1,200	$1,200	$6,000.00
Classroom (square meters)	30	$13.00	2	…	…	…
Computer requirements	1	$1,000.0	2	$1,000	$0	$1,000.00
IT Equip (Projector, Smart board etc.)	1	$6,000.0	2	$6,000	$0	$6,000.00
DWAN connection (Set up)	1	$5,000.0	2	$5,000	$0	$5,000.00
Link Toolkit (on DVD)	1	$1.0	2	$1	$1	$5.00
Instructional Materials (Printed / Handouts etc.)	12	$30.0	2	$720	$720	$3,600.00
Dummy Cartridge, Caliber .50	120	$3.45	2	$828	$0	$4,140
Bottled Water, Case	1	$6.00	2	$12	$12	$60
Garbage Bags (Clear), Box of 30	1	$12.99	2	$12.99	$12.99	$64.95
Cleaner, Lubricant, and Preservative	12	$2.50	2	$60	$60	$300
Cleaning Kit, Gun	12	$108.00	2	$2,592	$2,592	$12,960
SAT	1	$120,120	1	$120,120	$0	$120,120
GA Set Section Clean Kit	12	$325.00	2	$7,800	$0	$39,000
Swab, Small Arms Cleaning	20	$0.33	2	$13.20	$13.20	$66.00
Subtotal				**$145,359.19**	**$4,611.19**	**$198,315.95**
PYs (only if course includes incremental on SWE, or course to be delivered off site	Quantity	Cost per day* (SWE if necessary)	# Days (if applicable)			
Instructor (PO1/WO) (incremental)2	2	$223.0	20	$8,920	$8,920	$44,600.00
Incremental Civilian Instructor	N/A					
		subtotal		**$8,920**	**$8,920**	**$44,600.00**
	Total Estimated Costs			**$175,339.19**	**$36,391.19**	**$309,335.95**

MARPAC RDIMS # 618799
Chap 1 & 2 approved 21-04-2012
Chap 3 & 4 approved 29-5-2024

Estimates only, based on CF Cost Factors Manual cost-factors-manual (mil.ca)

****5-year total based on one course per year INCLUDING Initial Set-Up. Costs may be adjusted accordingly.**

Module 2		PO 008				
TD	No. Of Trainees / instructors /	Cost per each	# Days (if applicable)	Initial TE Set-up	Each successive course	5 Year total
Airfare (Return)	12	$1,000.0		$12,000	$12,000	$60,000.00
R&Q	12	$36.0	2	$8,640	$8,640	$4,320.00
Incidentals	12	$17.5	2	$420	$420	$2,100.00
Subtotal				**$21,060**	**$21,060**	**$66,420.00**
Material	Quantity	Cost per each	# Days (enter 1 if not applicable)			
PP&S (Estimate)	12	$50.0	2	$1,200	$1,200	$6,000.00
Classroom (square meters)	30	$13.00	2	…	…	…
Computer requirements	1	$1,000.0	2	$1,000	$0	$1,000.00
IT Equip (Projector, Smart board etc.)	1	$6,000.0	2	$6,000	$0	$6,000.00
DWAN connection (Set up)	1	$5,000.0	2	$5,000	$0	$5,000.00
Link Toolkit (on DVD)	1	$1.0	2	$1	$1	$5.00
Instructional Materials (Printed / Handouts etc.)	12	$30.0	2	$720	$720	$3,600.00
Dummy Cartridge, 7.62 Millimeter	120	$0.93	2	$223.20	$0	$1,116
Bottled Water, Case	1	$6.00	2	$12	$12	$60
Garbage Bags (Clear), Box of 30	1	$12.99	2	$12.99	$12.99	$64.95
Cleaner, Lubricant, and Preservative	12	$2.50	2	$60	$60	$300
Cleaning Kit, Gun	12	$108.00	2	$2,592	$2,592	$12,960
Pull through, Small Arms Cleaning	12	$14.99	2	$359.76	$0	$1,798.80
Swab, Small Arms Cleaning	20	$0.33	2	$13.20	$13.20	$66.00
Subtotal				**$17,194.15**	**$4,611.19**	**$37,970.95**
PYs (only if course includes incremental on SWE, or course to be delivered off site	Quantity	Cost per day* (SWE if necessary)	# Days (if applicable)			
Instructor (PO1/WO) (incremental)2	2	$223.0	20	$8,920	$8,920	$44,600.00
Incremental Civilian Instructor	N/A					
		subtotal		**$8,920**	**$8,920**	**$44,600.00**
	Total Estimated Costs			**$47,174.15**	**$34,591.19**	**$148,990.95**

ANNEX G – SUGGESTED SEQUENCING AND TIMINGS

1. This annex is to be used to properly schedule all required classrooms, trainers, ships, personnel, etc. for the duration of the course. Admin and PT periods are accounted for IAW NPTORD 4500-22 Annex B (QSP Instructions).

2. The tables are completed in the preferred sequence for lessons and resources. Special instructions to schedulers shall be included as "Notes" following the applicable PO or Module.

3. The table below is available to use as a template for calculations.

PO 001,002,003,004, and 008	
Allocation of ATT	**Minutes**
Actual Training Time	800
ATT Sub-total	**800**
Allocation of BAT, TAT, TTT, PT (Course > 31 days)	
Base Administrative Time (BAT)	0
Training Administrative Time (TAT)	0
Training Travel Time (TTT)	0
Physical Fitness (PT)	0
Sub-total	**0**
Course Duration Calculation (ATT+BAT+TTT+TAT+PT) **Total mins/400 = # days** (rounded up)	
Total Training Days	**2**

PO 005, and 006	
Allocation of ATT	**Minutes**
Actual Training Time	1600
ATT Sub-total	**1600**
Allocation of BAT, TAT, TTT, PT (Course > 31 days)	
Base Administrative Time (BAT)	0
Training Administrative Time (TAT)	0
Training Travel Time (TTT)	0
Physical Fitness (PT)	0
Sub-total	**0**

Course Duration Calculation (ATT+BAT+TTT+TAT+PT) **Total mins/400 = # days** (rounded up)	
Total Training Days	**4**

PO 007	
Allocation of ATT	**Minutes**
Actual Training Time	2000
ATT Sub-total	**2000**
Allocation of BAT, TAT, TTT, PT (Course > 31 days)	
Base Administrative Time (BAT)	0
Training Administrative Time (TAT)	0
Training Travel Time (TTT)	0
Physical Fitness (PT)	0
Sub-total	**0**
Course Duration Calculation (ATT+BAT+TTT+TAT+PT) **Total mins/400 = # days** (rounded up)	
Total Training Days	**5**

ANNEX H – ASSESSMENT PLAN

EC / PC	Scope	Purpose	How	When	Time	Resources	Limitations	Pass/Fail Criteria	Impact
EC 001.01	EO 001.01 and EO 001.02	Trainee shall complete the WHT. Criteria below expanded is in A29, Ch. 3, Sect 3.	Practical	Upon completion of EO 001.02	1 x 50 min periods (total)	• P225 Sig Sauer • Belt • Holster • 5 rds Dummy Ammunition • Magazine • Magazine Pouch • Cleaning Kit • PPE • Targets	Nil	Average or better IAW A229, Ch. 3, Sect. 3, Para 0319.	Remedial training / Re-test / TRB IAW NPTORD 4500-54
EC 001.02	EO 001.01 and EO 001.02	Trainee shall complete range practices IAW A12, Ch. 4, Annex D, PWT 1, Serials 1-6.	Practical	Upon completion of EC 001.01	1 x 50 min periods (total)	• P225 Sig Sauer • Belt • Holster • Ammunition • Magazine • Magazine Pouch • Cleaning Kit • PPE • Targets	Nil.	IAW A12, Ch. 4, Annex D.	Remedial training / Re-test.

MARPAC RDIMS # 618799
Chap 1 & 2 approved 21-04-2012
Chap 3 & 4 approved 29-05-2024

EC / PC	Scope	Purpose	How	When	Time	Resources	Limitations	Pass/Fail Criteria	Impact
EC 001.03	EO 001.01 and EO 001.02	Trainee shall complete range practices IAW A12, Ch. 4, Annex D, PWT 2, Serials 1 - 5.	Practical	Upon completion of EC 001.02	2 x 50 min periods (total)	• P225 Sig Sauer • Belt • Holster • Ammunition • Magazine • Magazine Pouch • Cleaning Kit • PPE • Targets	Nil.	IAW A12, Ch. 4, Annex D.	Remedial training / Re-test.
PC 001.01	PO 001	Trainee to complete A12, Ch. 4, Annex D, PWT 1, Serials 7 – 8.	Practical	Upon completion of PO 001	4 x 50 min periods (total)	• P225 Sig Sauer • Belt • Holster • Ammunition • Magazine • Magazine Pouch • Cleaning Kit • PPE • Targets	Nil	Successfully complete the live fire shoot without safety infractions or coaching IAW A12, Ch. 4, Annex D.	Remedial training / Re-test / TRB IAW NPTORD 4500-54
PC 001.02	PO 001	Trainee to complete A12, Ch. 4, Annex D, PWT 1, Serials 6 – 11.	Practical	Upon completion of PC 001.01	4 x 50 min periods (total)	• P225 Sig Sauer • Belt • Holster • Ammunition • Magazine	Nil	Successfully complete the live fire shoot without safety infractions or coaching IAW	Remedial training / Re-test / TRB IAW NPTORD 4500-54

EC / PC	Scope	Purpose	How	When	Time	Resources	Limitations	Pass/Fail Criteria	Impact
						• Magazine Pouch • Cleaning Kit • PPE • Targets		A12, Ch. 4, Annex D.	
EC 002.01	EO 002.01 and EO 002.02	Trainee shall complete WHT. Criteria below is expanded in A 05, Ch. 6, Section 1, Table 6-1.	Practical	Upon completion of EO 002.02	2 x 50 min periods (total)	• C8 Carbine • C8 Magazine • Dummy Ammunition • Cleaning Kit • PPE • Targets	Nil	Average or better IAW A05, Ch. 6, Section 1.	Remedial training / Re-test / TRB IAW NPTORD 4500-54
EC 002.02	EO 002.01 and EO 002.02	Trainee shall complete range practices IAW A12, Ch. 4, Annex A.	Practical	Upon completion of EC 002.01	2 x 50 min periods (total)	• C8 Carbine • C8 Magazine • Ammunition • Cleaning Kit • PPE • Targets	Nil	IAW A12, Ch. 4, Annex A.	Remedial training / Re-test.
PC 002.01	PO 002	Trainee shall complete the live fire shoot.	Practical	Upon completion of PO 002	2 x 50 min periods (total)	• C8 Carbine • C8 Magazine • Ammunition	Nil	Successfully complete the live fire shoot without safety infractions or	Remedial training / Re-test / TRB IAW

EC / PC	Scope	Purpose	How	When	Time	Resources	Limitations	Pass/Fail Criteria	Impact
						• Cleaning Kit • PPE • Targets		coaching IAW A12, Ch. 4, Annex A.	NPTORD 4500-54
PC 002.02	PO 006	Trainee shall complete the live fire shoot.	Practical	Upon completion of PC 006.01	2 x 50 min periods (total)	• C8 Carbine • C8 Magazine • Ammunition • Cleaning Kit • PPE • Targets	Nil	Successfully complete the live fire shoot without safety infractions or coaching IAW A12, Ch. 4, Annex A.	Remedial training / Re-test / TRB IAW NPTORD 4500-54
EC 003.01	EO 003.01 and EO 003.02	Trainee shall complete WHT IAW A28, Ch. 8.	Practical	Upon completion of EO 003.02	2 x 50 min periods (total)	• C22 MFFP • Blackhawk T-Series L2D Holster System • 5 rds Dummy Ammunition • Magazine • Magazine Pouch • Cleaning Kit • PPE • Targets	Nil	IAW A28, Ch. 8.	Remedial training / Re-test / TRB IAW NPTORD 4500-54

EC / PC	Scope	Purpose	How	When	Time	Resources	Limitations	Pass/Fail Criteria	Impact
EC 003.02	EO 003.01 and EO 003.02	Trainee shall complete range practices IAW A12, Ch. 4, Annex D, PWT 1, Serials 1-6.	Practical	Upon completion of EC 003.01	2 x 50 min periods (total)	• C22 MFFP • Blackhawk T-Series L2D Holster System • Ammunition • Magazine • Magazine Pouch • Cleaning Kit • PPE • Targets	Nil	IAW A12, Ch. 4, Annex D.	Remedial training / Re-test.
PC 003.01	PO 003	Trainee to complete A12, Ch. 4, Annex D, PWT 1, Serials 7 – 8.	Practical	Upon completion of PO 003	2 x 50 min periods (total)	• C22 MFFP • Blackhawk T-Series L2D Holster System • Ammunition • Magazine • Magazine Pouch • Cleaning Kit • PPE • Targets	Nil	Successfully complete the live fire shoot without safety infractions or coaching IAW A12, Ch. 4, Annex D.	Remedial training / Re-test / TRB IAW NPTORD 4500-54
PC 003.02	PO 003	Trainee to complete A12, Ch. 4, Annex D,	Practical	Upon completion of PC 003.01	2 x 50 min periods (total)	• C22 MFFP • Blackhawk T-Series	Nil	Successfully complete the live fire shoot without safety	Remedial training / Re-test / TRB IAW

EC / PC	Scope	Purpose	How	When	Time	Resources	Limitations	Pass/Fail Criteria	Impact
		PWT 2, Serials 6 – 11.				L2D Holster System • Ammunition • Magazine • Magazine Pouch • Cleaning Kit • PPE • Targets		infractions or coaching IAW A12, Ch. 4, Annex D.	NPTORD 4500-54
EC 004.01	EO 004.01 and EO 004.02	Trainee shall complete WHT. Criteria below expanded is in A08, Ch. 4, Annex A.	Practical	Upon completion of EO 004.02	1 x 50 min periods (total)	• R870 Shotgun • Sling • 4 rds Dummy Ammunition • Shell Pouch • Cleaning Kit • PPE • Targets	Nil	Average or better IAW A08, Ch. 4.	Remedial training / Re-test / TRB IAW NPTORD 4500-54
EC 004.02	EO 004.01 and EO 004.02	Trainee shall complete range practices IAW A12, Ch. 4, Annex E.	Practical	Upon completion of EC 004.01	1 x 50 min periods (total)	• R870 Shotgun • Sling • Ammunition • Shell Pouch • Cleaning Kit • PPE • Targets	Nil	IAW A12, Ch. 4, Annex E.	Remedial training / Re-test.

EC / PC	Scope	Purpose	How	When	Time	Resources	Limitations	Pass/Fail Criteria	Impact
PC 004.01	PO 004	Trainee shall complete live fire shoot.	Practical	Upon completion of PO 004	4 x 50 min periods (total)	• R870 Shotgun • Sling • Ammunition • Shell Pouch • Cleaning Kit • PPE • Targets	Nil	Successfully complete the live fire shoot without safety infractions or coaching IAW A12, Ch. 4, Annex E.	Remedial training / Re-test / TRB IAW NPTORD 4500-54
PC 004.02	PO 004	Trainee shall complete live fire shoot.	Practical	Upon completion of PC 004.01	4 x 50 min periods (total)	• R870 Shotgun • Sling • Ammunition • Shell Pouch • Cleaning Kit • PPE • Targets	Nil	Successfully complete the live fire shoot without safety infractions or coaching IAW A12, Ch. 4, Annex E.	Remedial training / Re-test / TRB IAW NPTORD 4500-54
EC 005.01	EO 005.01 and EO 005.02	Trainee shall complete WHT. Criteria below expanded is in A19, Ch. 6, Section 3, Table 6-1.	Practical	Upon completion of EO 005.02	4 x 50 min periods (total)	• C6 GPMG • Sling • C6 Feed Box • Cleaning Kit • Spare Barrel • Dummy Ammunition • PPE • Targets	Nil	Average or better IAW A19, Ch. 6, Section 3, para 4.	Remedial training / Re-test / TRB IAW NPTORD 4500-54

EC / PC	Scope	Purpose	How	When	Time	Resources	Limitations	Pass/Fail Criteria	Impact
EC 005.02	EO 005.01 and EO 005.02	Trainee shall complete Range Practices IAW A12, Ch 4, Annex J.	Practical	Upon completion of EC 005.01	4 x 50 min periods (total)	• C6 GPMG • Sling • C6 Feed Box • Cleaning Kit • Spare Barrel • Ammunition • PPE • Targets	Nil	IAW A12, Ch. 4, Annex J.	Remedial training / Re-test.
PC 005	PO 005	Trainee shall complete the live fire shoot without safety infractions or coaching IAW A12, Ch. 4, Annex J.	Practical	Upon completion of PO 005	8 x 50 min periods (total)	• C6 GPMG • Sling • C6 Feed Box • Cleaning Kit • Spare Barrel • PPE • Targets • Ammunition	Nil	IAW A12, Ch. 4, Annex J.	Remedial training / Re-test / TRB IAW NPTORD 4500-54
EC 006.01	EO 006.01 and EO 006.02	Trainee shall complete WHT. Criteria below is expanded	Practical	Upon completion of EO 006.02	4 x 50 min periods (total)	• C9 LMG • Sling • C9 Belt Box • Cleaning Kit • Spare Barrel • Dummy Ammunition • PPE	Nil	Average or better IAW A02, Ch. 7, para 0706.	Remedial training / Re-test / TRB IAW NPTORD 4500-54

EC / PC	Scope	Purpose	How	When	Time	Resources	Limitations	Pass/Fail Criteria	Impact
		in A02, Ch. 7, Annex A.				• Targets • C79 Optical Sight • C8 Magazine			
EC 006.02	EO 006.01 and EO 006.02	Trainee shall complete range practices IAW A02, Ch. 6.	Practical	Upon completion of EC 006.01	4 x 50 min periods (total)	• C9 LMG • Sling • C9 Belt Box • Cleaning Kit • Spare Barrel • Dummy Ammunition • PPE • Targets • C79 Optical Sight • C8 Magazine	Nil	IAW A02, Ch. 6.	Remedial training / Re-test.
PC 006.01	PO 006	Trainee shall complete the live fire shoot	Practical	Upon completion of PO 006	4 x 50 min periods (total)	• C9 LMG • Sling • C9 Belt Box • Cleaning Kit • Spare Barrel • Ammunition • PPE • Targets • C79 Optical Sight	Nil	Successfully complete the live fire shoot without safety infractions or coaching IAW A02, Ch. 7.	Remedial training / Re-test / TRB IAW NPTORD 4500-54

EC / PC	Scope	Purpose	How	When	Time	Resources	Limitations	Pass/Fail Criteria	Impact
						• C8 Magazine			
PC 006.02	PO 006	Trainee shall complete the live fire shoot	Practical	Upon completion of PC 006.01	4 x 50 min periods (total)	• C9 LMG • Sling • C9 Belt Box • Cleaning Kit • Spare Barrel • Ammunition • PPE • Targets • C79 Optical Sight • C8 Magazine	Nil	Successfully complete the live fire shoot without safety infractions or coaching IAW A02, Ch. 7.	Remedial training / Re-test / TRB IAW NPTORD 4500-54
EC 007.01	EO 007.01 and EO 007.02	Trainee shall complete WHT utilizing A22, A23.	Practical	Upon completion of EO 007.02	4 x 50 min periods (total)	• .50 Cal HMG • Dummy Ammunition • Spare Barrel • Cleaning Kit • .50 Cal Tool Kit • Targets • PPE • .50 Cal Mount	Nil	Average or better IAW A23, Ch. 6, Lesson 2, para 35.	Remedial training / Re-test / TRB IAW NPTORD 4500-54

EC / PC	Scope	Purpose	How	When	Time	Resources	Limitations	Pass/Fail Criteria	Impact
EC 007.02	EO 007.01 and EO 007.02	Trainee shall prove the ability to hit point targets from an unmoving platform.	Practical	Upon completion of EC 007.01	3 x 50 min periods (total)	• .50 Cal HMG • SAT Ammunition • Spare Barrel • Cleaning Kit • .50 Cal Tool Kit • Targets • PPE • .50 Cal Mount • Coaching • SAT	Nil	Trainee must successfully engage the target for each serial.	Remedial training / Re-test.
EC 007.03	EO 007.01 and EO 007.02	Trainee shall prove the ability to hit moving targets from a stationary platform	Practical	Upon completion of EC 007.02	3 x 50 min periods (total)	• .50 Cal HMG • SAT Ammunition • Spare Barrel • Cleaning Kit • .50 Cal Tool Kit • Targets • PPE • .50 Cal Mount • SAT • Coaching	Nil	Trainee must successfully engage the target for each serial.	Remedial training / Re-test.

EC / PC	Scope	Purpose	How	When	Time	Resources	Limitations	Pass/Fail Criteria	Impact
PC 007.01	PO 007	Trainees shall be tested on their ability to follow given orders and safely engage point targets from a stationary platform.	Practical	Upon completion of PO 007	4 x 50 min periods (total)	• .50 Cal HMG • SAT Ammunition – 50 rounds total • Spare Barrel • Cleaning Kit • .50 Cal Tool Kit • Targets • PPE • SAT • .50 Cal Mount	Nil	Successfully engage the target buoy with no safety infractions or coaching.	Remedial training / Re-test / TRB IAW NPTORD 4500-54
PC 007.02	PO 007	Trainees shall be tested on their ability to hit moving targets from a stationary platform.	Practical	Upon completion of PC 007.01	4 x 50 min periods (total)	• .50 Cal HMG • SAT Ammunition – 50 rounds total • Spare Barrel • Cleaning Kit • .50 Cal Tool Kit • Targets • PPE • SAT	Nil	Successfully engage targets for all serials without coaching.	Remedial training / Re-test / TRB IAW NPTORD 4500-54

EC / PC	Scope	Purpose	How	When	Time	Resources	Limitations	Pass/Fail Criteria	Impact
						• .50 Cal Mount			
EC 008.01	EO 008.01 and EO 008.02	Trainee shall complete WHT. Criteria below expanded is in A25, Ch. 3, para 0307.	Practical	Upon completion of EO 008.02	2 x 50 min periods (total)	• C19 GP Rifle • C19 GP Magazine • Dummy Ammunition • Cleaning Kit, C19 • PPE • Targets • Multi-Tool, C19	Nil	Average or better IAW A25, Ch. 3.	Remedial training / Re-test / TRB IAW NPTORD 4500-54
EC 008.02	EO 008.01 and EO 008.02	Trainee shall complete range practices IAW A12, Ch. 4, Annex C.3, para 0307.	Practical	Upon completion of EC 008.01	2 x 50 min periods (total)	• C19 GP Rifle • C19 GP Magazine • Ammunition • Cleaning Kit, C19 • PPE • Targets • Multi-Tool, C19	Nil	IAW A12, Ch. 4, Annex C.	Remedial training / Re-test.
PC 008.01	PO 008	Trainee shall complete	Practical	Upon completion of PO 008	2 x 50 min periods (total)	• C19 GP Rifle • C19 GP Magazine	Nil	Successfully complete the live fire shoot without safety	Remedial training / Re-test / TRB IAW

EC / PC	Scope	Purpose	How	When	Time	Resources	Limitations	Pass/Fail Criteria	Impact
		live fire shoot.				• Ammunition • Cleaning Kit, C19 • PPE • Targets • Multi-Tool, C19		infractions or coaching IAW A12, Ch. 4, Annex C.	NPTORD 4500-54
PC 008.02	PO 008	Trainee shall complete live fire shoot.	Practical	Upon completion of PC 008.01	2 x 50 min periods (total)	• C19 GP Rifle • C19 GP Magazine • Ammunition • Cleaning Kit, C19 • PPE • Targets • Multi-Tool, C19	Nil	Successfully complete the live fire shoot without safety infractions or coaching IAW A12, Ch. 4, Annex C.	Remedial training / Re-test / TRB IAW NPTORD 4500-54

ANNEX I – ASSESSMENT CHECKLISTS
PO 001 OPERATE P225 SIG SAUER
ENABLING CHECK 001.01 P225 SIG SAUER WEAPON HANDLING TEST

EC Time: 50 mins

ASSESSMENT ACTIVITY: Trainee shall complete WHT. Criteria below expanded is in A29, Ch. 3, Sect 3.

Pass/fail criteria: Average or better IAW A229, Ch. 3, Sect. 3, Para 0319.

ASSESSMENT RESOURCES:

- P225 Sig Sauer
- Belt
- Holster
- 5 rds Dummy Ammunition
- Magazine
- Magazine Pouch
- Cleaning Kit
- PPE
- Targets

IMPACT OF FAILURE: Remedial training / Re-test / TRB IAW NPTORD 4500-54.

INVIGILATOR NOTES:

1. PASS / FAIL CRITERIA: Average or better IAW A229, Ch. 3, Sect. 3, Para 0319.

2. IMPACT OF FAILURE: Remedial training / Re-test / TRB IAW NPTORD 4500-54.

ITEM	PASS	FAIL	COMMENTS
Criteria			
1. Safety			
2. Stripping, Cleaning and Assembly			
3. Magazine Fitting			
4. Load, Ready and Make Safe			
5. Handling and Stoppages			
6. Unloading			
ADDITIONAL COMMENTS: Nil.			

STRENGTHS:	**AREAS FOR DEVELOPMENT:**

THE TRAINEE HAS RECEIVED A DEBRIEF AND SEEN THE CONTENT OF THIS ASSESSMENT

ITEM		PASS	FAIL	COMMENTS
OVERALL ASSESSMENT (circle one)		**FAIL**	**PASS**	
Assessor	Name:	Date:	Signature:	
Trainee	Name:	Date:	Signature:	

ENABLING CHECK 001.02 P225 SIG SAUER PWT 1 RANGE PRACTICES

EC Time: 50 mins

ASSESSMENT ACTIVITY: Trainee shall complete range practices IAW A12, Ch. 4, Annex D, PWT 1, Serials 1-6.

Pass/fail criteria: IAW A12, Ch. 4, Annex D.

ASSESSMENT RESOURCES:

- P225 Sig Sauer
- Belt
- Holster
- Ammunition
- Magazine
- Magazine Pouch
- Cleaning Kit
- PPE
- Targets
- Coaching
- SAT

IMPACT OF FAILURE: Remedial training / Re-test.

INVIGILATOR NOTES:

1. PASS / FAIL CRITERIA: IAW A12, Ch. 4, Annex D.

2. IMPACT OF FAILURE: Remedial training / Re-test.

ITEM	PASS	FAIL	COMMENTS
Criteria			
PWT 1 Serials 1 – 6			
ADDITIONAL COMMENTS: Nil			

STRENGTHS:	**AREAS FOR DEVELOPMENT:**

THE TRAINEE HAS RECEIVED A DEBRIEF AND SEEN THE CONTENT OF THIS ASSESSMENT			
OVERALL ASSESSMENT (circle one)		**FAIL**	**PASS**
Assessor	Name:	Date:	Signature:
Trainee	Name:	Date:	Signature:

ENABLING CHECK 001.03 P225 SIG SAUER PWT 2 RANGE PRACTICES

EC Time: 100 mins

ASSESSMENT ACTIVITY: Trainee shall complete range practices IAW A12, Ch. 4, Annex D, PWT 2, Serials 1 - 5.

Pass/fail criteria: IAW A12, Ch. 4, Annex D.

ASSESSMENT RESOURCES:

- P225 Sig Sauer
- Belt
- Holster
- Ammunition
- Magazine
- Magazine Pouch
- Cleaning Kit
- PPE
- Targets
- Coaching
- SAT

IMPACT OF FAILURE: Remedial training / Re-test.

INVIGILATOR NOTES:

3. PASS / FAIL CRITERIA: IAW A12, Ch. 4, Annex D.

4. IMPACT OF FAILURE: Remedial training / Re-test.

ITEM	PASS	FAIL	COMMENTS
Criteria			
PWT 2 Serials 1 – 5			
ADDITIONAL COMMENTS: Nil			

STRENGTHS:	**AREAS FOR DEVELOPMENT:**

THE TRAINEE HAS RECEIVED A DEBRIEF AND SEEN THE CONTENT OF THIS ASSESSMENT			
OVERALL ASSESSMENT (circle one)		**FAIL**	**PASS**
Assessor	Name:	Date:	Signature:
Trainee	Name:	Date:	Signature:

PERFORMANCE CHECK 001.01 OPERATE P225 SIG SAUER – PWT 1

PC Time: 200 mins

ASSESSMENT ACTIVITY: Trainee to complete A12, Ch. 4, Annex D, PWT 1, Serials 7 – 8.

Pass/fail criteria: Successfully complete the live fire shoot without safety infractions or coaching IAW A12, Ch. 4, Annex D.

ASSESSMENT RESOURCES:

- P225 Sig Sauer
- Belt
- Holster
- Ammunition
- Magazine
- Magazine Pouch
- Cleaning Kit
- PPE
- Targets

IMPACT OF FAILURE: Remedial training / Re-test / TRB IAW NPTORD 4500-54.

INVIGILATOR NOTES:

1. PASS / FAIL CRITERIA: Successfully complete the live fire shoot without safety infractions or coaching.

2. IMPACT OF FAILURE: Remedial training / Re-test / TRB IAW NPTORD 4500-54.

ITEM	PASS	FAIL	COMMENTS
Criteria			
PWT 1 Serials 7 – 8.			
ADDITIONAL COMMENTS: Nil.			

STRENGTHS:	**AREAS FOR DEVELOPMENT:**

THE TRAINEE HAS RECEIVED A DEBRIEF AND SEEN THE CONTENT OF THIS ASSESSMENT			
OVERALL ASSESSMENT (circle one)		**FAIL**	**PASS**
Assessor	Name:	Date:	Signature:
Trainee	Name:	Date:	Signature:

PERFORMANCE CHECK 001.02 OPERATE P225 SIG SAUER – PWT 2

PC Time: 200 mins

ASSESSMENT ACTIVITY: Trainee to complete A12, Ch. 4, Annex D, PWT 1, Serials 6 – 11.

Pass/fail criteria: Successfully complete the live fire shoot without safety infractions or coaching IAW A12, Ch. 4, Annex D.

ASSESSMENT RESOURCES:

- P225 Sig Sauer
- Belt
- Holster
- Ammunition
- Magazine
- Magazine Pouch
- Cleaning Kit
- PPE
- Targets

IMPACT OF FAILURE: Remedial training / Re-test / TRB IAW NPTORD 4500-54.

INVIGILATOR NOTES:

1. PASS / FAIL CRITERIA: Successfully complete the live fire shoot without safety infractions or coaching.

2. IMPACT OF FAILURE: Remedial training / Re-test / TRB IAW NPTORD 4500-54.

ITEM	PASS	FAIL	COMMENTS
Criteria			
PWT 2 Serials 6 – 11.			
ADDITIONAL COMMENTS: Nil.			

STRENGTHS:	**AREAS FOR DEVELOPMENT:**

THE TRAINEE HAS RECEIVED A DEBRIEF AND SEEN THE CONTENT OF THIS ASSESSMENT			
OVERALL ASSESSMENT (circle one)		**FAIL**	**PASS**
Assessor	Name:	Date:	Signature:
Trainee	Name:	Date:	Signature:

PO 002 OPERATE C8 CARBINE

ENABLING CHECK 002.01 C8 CARBINE WEAPON HANDLING TEST

EC Time: 100 mins

ASSESSMENT ACTIVITY: Trainee shall complete WHT. Criteria below is expanded in A05, Ch. 6, Section 1, Table 6-1.

Pass/fail criteria: Average or better IAW A05, Ch. 6, Section 1.

ASSESSMENT RESOURCES:

- C8 Carbine
- C8 Magazine
- Dummy Ammunition
- Cleaning Kit
- PPE
- Targets

IMPACT OF FAILURE: Remedial training / Re-test / TRB IAW NPTORD 4500-54.

INVIGILATOR NOTES:

1. PASS / FAIL CRITERIA: Average or better IAW A05, Ch. 6, Section 1, Table 6-1.

2. IMPACT OF FAILURE: Remedial training / Re-test / TRB IAW NPTORD 4500-54.

ITEM	PASS	FAIL	COMMENTS
Criteria			
1. Safety precautions			
2. Stripping, cleaning, and assembling			
3. Magazine filling			
4. Magazine filling			
5. Load and ready			
6. Stoppage drills: Live Trigger – bolt fully forward			
7. Stoppage drills: Dead Trigger – bolt fully to the rear			
8. Stoppage drills: Dead Trigger – bolt partially forward			
9. Unload			
ADDITIONAL COMMENTS: A05, Ch. 6, Section 1, para 0605 is to be ignored.			

STRENGTHS:	**AREAS FOR DEVELOPMENT:**

ITEM	PASS	FAIL	COMMENTS
THE TRAINEE HAS RECEIVED A DEBRIEF AND SEEN THE CONTENT OF THIS ASSESSMENT			

OVERALL ASSESSMENT (circle one)		**FAIL**	**PASS**
Assessor	Name:	Date:	Signature:
Trainee	Name:	Date:	Signature:

ENABLING CHECK 002.02 C8 CARBINE RANGE PRACTICES

EC Time: 100 mins

ASSESSMENT ACTIVITY: Trainee shall complete range practices IAW A12, Ch. 4, Annex A.

Pass/fail criteria: IAW A12, Ch. 4, Annex A.

ASSESSMENT RESOURCES:

- C8 Carbine
- C8 Magazine
- Ammunition
- Cleaning Kit
- PPE
- Targets
- Coaching
- SAT

IMPACT OF FAILURE: Remedial training / Re-test.

INVIGILATOR NOTES:

1. PASS / FAIL CRITERIA: IAW A12, Ch. 4, Annex A.

2. IMPACT OF FAILURE: Remedial training / Re-test.

ITEM	PASS	FAIL	COMMENTS
Criteria			
RP 1.1			
RP 1.2			
RP 1.3			
RP 1.4			
RP 2.1			
RP 2.2			
RP 2.3			
ADDITIONAL COMMENTS: Nil.			

STRENGTHS:	AREAS FOR DEVELOPMENT:

ITEM	PASS	FAIL	COMMENTS
THE TRAINEE HAS RECEIVED A DEBRIEF AND SEEN THE CONTENT OF THIS ASSESSMENT			

OVERALL ASSESSMENT (circle one)		**FAIL**	**PASS**
Assessor	Name:	Date:	Signature:
Trainee	Name:	Date:	Signature:

PERFORMANCE CHECK 002.01 OPERATE C8 CARBINE – PWT 1

PC Time: 100 mins

ASSESSMENT ACTIVITY: Trainee shall complete the live fire shoot.

Pass/fail criteria: Successfully complete the live fire shoot without safety infractions or coaching IAW A12, Ch. 4, Annex A.

ASSESSMENT RESOURCES:

- C8 Carbine
- C8 Magazine
- Ammunition
- Cleaning Kit
- PPE
- 4 x 4 Targets
- Single Fig 11 Targets

IMPACT OF FAILURE: Remedial training / Re-test / TRB IAW NPTORD 4500-54.

INVIGILATOR NOTES:

1. PASS / FAIL CRITERIA: Successfully complete the shoot without safety infractions or coaching.

2. IMPACT OF FAILURE: Remedial training / Re-test / TRB IAW NPTORD 4500-54.

ITEM	PASS	FAIL	COMMENTS
Criteria			
PWT 1			
ADDITIONAL COMMENTS: Nil.			
STRENGTHS:	**AREAS FOR DEVELOPMENT:**		
THE TRAINEE HAS RECEIVED A DEBRIEF AND SEEN THE CONTENT OF THIS ASSESSMENT			

OVERALL ASSESSMENT (circle one)		**FAIL**	**PASS**
Assessor	Name:	Date:	Signature:
Trainee	Name:	Date:	Signature:

PERFORMANCE CHECK 002.02 OPERATE C8 CARBINE – PWT 2

PC Time: 100 mins

ASSESSMENT ACTIVITY: Trainee shall complete the live fire shoot.

Pass/fail criteria: Successfully complete the live fire shoot without safety infractions or coaching IAW A12, Ch. 4, Annex A.

ASSESSMENT RESOURCES:

- C8 Carbine
- C8 Magazine
- Ammunition
- Cleaning Kit
- PPE
- 4 x 4 Targets
- Single Fig 11 Targets

IMPACT OF FAILURE: Remedial training / Re-test / TRB IAW NPTORD 4500-54.

INVIGILATOR NOTES:

1. PASS / FAIL CRITERIA: Successfully complete the shoot without safety infractions or coaching.

2. IMPACT OF FAILURE: Remedial training / Re-test / TRB IAW NPTORD 4500-54.

ITEM	PASS	FAIL	COMMENTS
Criteria			
PWT 2			
ADDITIONAL COMMENTS: PO2/Sgt and below members shall be granted the appropriate shooting badge if their score is 96 points (80% Highest Possible Score (HPS)) or above IAW NAVGEN 081/18, Para 3 b.			

STRENGTHS:	**AREAS FOR DEVELOPMENT:**

THE TRAINEE HAS RECEIVED A DEBRIEF AND SEEN THE CONTENT OF THIS ASSESSMENT			
OVERALL ASSESSMENT (circle one)		**FAIL**	**PASS**
Assessor	Name:	Date:	Signature:
Trainee	Name:	Date:	Signature:

PO 003 OPERATE C22 MFFP

ENABLING CHECK 003.01 C22 MFFP WEAPON HANDLING TEST

EC Time: 100 mins

ASSESSMENT ACTIVITY: Trainee shall complete WHT IAW A28, Ch. 8.

Pass/fail criteria: IAW A28, Ch. 8.

ASSESSMENT RESOURCES:

- C22 MFFP
- Blackhawk T-Series L2D Holster System
- 5 rds Dummy Ammunition
- Magazine
- Magazine Pouch
- Cleaning Kit
- PPE
- Targets

IMPACT OF FAILURE: Remedial training / Re-test / TRB IAW NPTORD 4500-54.

INVIGILATOR NOTES:

5. PASS / FAIL CRITERIA: IAW A28, Ch. 8.

6. IMPACT OF FAILURE: Remedial training / Re-test / TRB IAW NPTORD 4500-54.

ITEM	PASS	FAIL	COMMENTS
Criteria			
WHT			
ADDITIONAL COMMENTS: Nil			

STRENGTHS:	**AREAS FOR DEVELOPMENT:**

THE TRAINEE HAS RECEIVED A DEBRIEF AND SEEN THE CONTENT OF THIS ASSESSMENT			
OVERALL ASSESSMENT (circle one)		**FAIL**	**PASS**
Assessor	Name:	Date:	Signature:
Trainee	Name:	Date:	Signature:

ENABLING CHECK 003.02 C22 MFFP PWT 1 RANGE PRACTICES

EC Time: 100 mins

ASSESSMENT ACTIVITY: Trainee shall complete range practices IAW A12, Ch. 4, Annex D, PWT 1, Serials 1-6.

Pass/fail criteria: IAW A12, Ch. 4, Annex D.

ASSESSMENT RESOURCES:

- C22 MFFP
- Blackhawk T-Series L2D Holster System
- Ammunition
- Magazine
- Magazine Pouch
- Cleaning Kit
- PPE
- Targets
- Coaching

IMPACT OF FAILURE: Remedial training / Re-test.

INVIGILATOR NOTES:

7. PASS / FAIL CRITERIA: IAW A12, Ch. 4, Annex D.

8. IMPACT OF FAILURE: Remedial training / Re-test.

ITEM	PASS	FAIL	COMMENTS
Criteria			
PWT 1 Serials 1 – 6			
ADDITIONAL COMMENTS: Nil			

STRENGTHS:	**AREAS FOR DEVELOPMENT:**

THE TRAINEE HAS RECEIVED A DEBRIEF AND SEEN THE CONTENT OF THIS ASSESSMENT			
OVERALL ASSESSMENT (circle one)		**FAIL**	**PASS**
Assessor	Name:	Date:	Signature:
Trainee	Name:	Date:	Signature:

ENABLING CHECK 003.03 C22 MFFP PWT 2 RANGE PRACTICES

EC Time: 100 mins

ASSESSMENT ACTIVITY: Trainee shall complete range practices IAW A12, Ch. 4, Annex D, PWT 2, Serials 1 - 5.

Pass/fail criteria: IAW A12, Ch. 4, Annex D.

ASSESSMENT RESOURCES:

- C22 MFFP
- Blackhawk T-Series L2D Holster System
- Ammunition
- Magazine
- Magazine Pouch
- Cleaning Kit
- PPE
- Targets
- Coaching

IMPACT OF FAILURE: Remedial training / Re-test.

INVIGILATOR NOTES:

9. PASS / FAIL CRITERIA: IAW A12, Ch. 4, Annex D.

10. IMPACT OF FAILURE: Remedial training / Re-test.

ITEM	PASS	FAIL	COMMENTS
Criteria			
PWT 2 Serials 1 – 5			
ADDITIONAL COMMENTS: Nil			
STRENGTHS:	**AREAS FOR DEVELOPMENT:**		
THE TRAINEE HAS RECEIVED A DEBRIEF AND SEEN THE CONTENT OF THIS ASSESSMENT			

OVERALL ASSESSMENT (circle one)		**FAIL**	**PASS**
Assessor	Name:	Date:	Signature:
Trainee	Name:	Date:	Signature:

PERFORMANCE CHECK 003.01 OPERATE C22 MFFP – PWT 1

PC Time: 100 mins

ASSESSMENT ACTIVITY: Trainee to complete A12, Ch. 4, Annex D, PWT 1, Serials 7 – 8.

Pass/fail criteria: Successfully complete the live fire shoot without safety infractions or coaching IAW A12, Ch. 4, Annex D.

ASSESSMENT RESOURCES:

- C22 MFFP
- Blackhawk T-Series L2D Holster System
- Ammunition
- Magazine
- Magazine Pouch
- Cleaning Kit
- PPE
- Targets

IMPACT OF FAILURE: Remedial training / Re-test / TRB IAW NPTORD 4500-54.

INVIGILATOR NOTES:

3. PASS / FAIL CRITERIA: Successfully complete the live fire shoot without safety infractions or coaching.

4. IMPACT OF FAILURE: Remedial training / Re-test / TRB IAW NPTORD 4500-54.

ITEM	PASS	FAIL	COMMENTS
Criteria			
PWT 1 Serials 7 – 8.			
ADDITIONAL COMMENTS: Nil.			
STRENGTHS:	**AREAS FOR DEVELOPMENT:**		
THE TRAINEE HAS RECEIVED A DEBRIEF AND SEEN THE CONTENT OF THIS ASSESSMENT			
OVERALL ASSESSMENT (circle one)	**FAIL**	**PASS**	
Assessor	Name:	Date:	Signature:
Trainee	Name:	Date:	Signature:

PERFORMANCE CHECK 003.02 OPERATE C22 MFFP – PWT 2

PC Time: 100 mins

ASSESSMENT ACTIVITY: Trainee to complete A12, Ch. 4, Annex D, PWT 2, Serials 6 – 11.

Pass/fail criteria: Successfully complete the live fire shoot without safety infractions or coaching IAW A12, Ch. 4, Annex D.

ASSESSMENT RESOURCES:

- C22 MFFP
- Blackhawk T-Series L2D Holster System
- Ammunition
- Magazine
- Magazine Pouch
- Cleaning Kit
- PPE
- Targets

IMPACT OF FAILURE: Remedial training / Re-test / TRB IAW NPTORD 4500-54.

INVIGILATOR NOTES:

5. PASS / FAIL CRITERIA: Successfully complete the live fire shoot without safety infractions or coaching.

6. IMPACT OF FAILURE: Remedial training / Re-test / TRB IAW NPTORD 4500-54.

ITEM	PASS	FAIL	COMMENTS
Criteria			
PWT 2 Serials 6 – 11.			
ADDITIONAL COMMENTS: Nil.			
STRENGTHS:	**AREAS FOR DEVELOPMENT:**		
THE TRAINEE HAS RECEIVED A DEBRIEF AND SEEN THE CONTENT OF THIS ASSESSMENT			
OVERALL ASSESSMENT (circle one)	**FAIL**	**PASS**	
Assessor	Name:	Date:	Signature:
Trainee	Name:	Date:	Signature:

PO 004 OPERATE R870 SHOTGUN
ENABLING CHECK 004.01 R870 SHOTGUN WEAPON HANDLING TEST

EC Time: 50 mins

ASSESSMENT ACTIVITY: Trainee shall complete WHT. Criteria below expanded is in A08, Ch. 4, Annex A.

Pass/fail criteria: Average or better IAW A08, Ch. 4.

ASSESSMENT RESOURCES:

- R870 Shotgun
- Sling
- 4 rds Dummy Ammunition
- Shell Pouch
- Cleaning Kit
- PPE
- Targets

IMPACT OF FAILURE: Remedial training / Re-test / TRB IAW NPTORD 4500-54.

INVIGILATOR NOTES:

1. PASS / FAIL CRITERIA: Average or better IAW A08, Ch. 4.

2. IMPACT OF FAILURE: Remedial training / Re-test / TRB IAW NPTORD 4500-54.

ITEM	PASS	FAIL	COMMENTS
Criteria			
1. Safety precautions			
2. Stripping, Cleaning, Assembling			
3. Load – Standing Position			
4. Immediate Action			
5. Unloading Prone Position			
6. Stoppage			
ADDITIONAL COMMENTS: Nil			

STRENGTHS:	**AREAS FOR DEVELOPMENT:**

THE TRAINEE HAS RECEIVED A DEBRIEF AND SEEN THE CONTENT OF THIS ASSESSMENT			
OVERALL ASSESSMENT (circle one)		**FAIL**	**PASS**
Assessor	Name:	Date:	Signature:

MARPAC RDIMS # 618799
Chap 1 & 2 approved 21-04-2012
Chap 3 & 4 approved 29-05-2024

ITEM		PASS	FAIL	COMMENTS
Trainee	Name:	Date:	Signature:	

ENABLING CHECK 004.02 R870 SHOTGUN RANGE PRACTICES

EC Time: 50 mins

ASSESSMENT ACTIVITY: Trainee shall complete range practices IAW A12, Ch. 4, Annex E.

Pass/fail criteria: IAW A12, Ch. 4, Annex E.

ASSESSMENT RESOURCES:

- R870 Shotgun
- Sling
- Ammunition
- Shell Pouch
- Cleaning Kit
- PPE
- Targets
- Coaching

IMPACT OF FAILURE: Remedial training / Re-test.

INVIGILATOR NOTES:

1. PASS / FAIL CRITERIA: IAW A12, Ch. 4, Annex E.

2. IMPACT OF FAILURE: Remedial training / Re-test.

ITEM	PASS	FAIL	COMMENTS
Criteria			
RP 1.1			
RP 1.2			
RP 2.1			
RP 2.2			
RP 2.3			
ADDITIONAL COMMENTS: Nil			
STRENGTHS:	**AREAS FOR DEVELOPMENT:**		
THE TRAINEE HAS RECEIVED A DEBRIEF AND SEEN THE CONTENT OF THIS ASSESSMENT			
OVERALL ASSESSMENT (circle one)		**FAIL**	**PASS**
Assessor	Name:	Date:	Signature:
Trainee	Name:	Date:	Signature:

PERFORMANCE CHECK 004.01 OPERATE R870 SHOTGUN – PWT 1

PC Time: 200 mins

ASSESSMENT ACTIVITY: Trainee shall complete live fire shoot.

Pass/fail criteria: Successfully complete the live fire shoot without safety infractions or coaching IAW A12, Ch. 4, Annex E.

ASSESSMENT RESOURCES:

- R870 Shotgun
- Sling
- Ammunition
- Shell Pouch
- Cleaning Kit
- PPE
- Targets

IMPACT OF FAILURE: Remedial training / Re-test / TRB IAW NPTORD 4500-54.

INVIGILATOR NOTES:

1. PASS / FAIL CRITERIA: Successfully complete the shoot without safety infractions or coaching.

2. IMPACT OF FAILURE: Remedial training / Re-test / TRB IAW NPTORD 4500-54.

ITEM	PASS	FAIL	COMMENTS
Criteria			
PWT 1			
ADDITIONAL COMMENTS: Nil.			
STRENGTHS:	**AREAS FOR DEVELOPMENT:**		
THE TRAINEE HAS RECEIVED A DEBRIEF AND SEEN THE CONTENT OF THIS ASSESSMENT			

OVERALL ASSESSMENT (circle one)		**FAIL**	**PASS**
Assessor	Name:	Date:	Signature:
Trainee	Name:	Date:	Signature:

PERFORMANCE CHECK 004.02 OPERATE R870 SHOTGUN – PWT 2

PC Time: 200 mins

ASSESSMENT ACTIVITY: Trainee shall complete live fire shoot.

Pass/fail criteria: Successfully complete the live fire shoot without safety infractions or coaching IAW A12, Ch. 4, Annex E.

ASSESSMENT RESOURCES:

- R870 Shotgun
- Sling
- Ammunition
- Shell Pouch
- Cleaning Kit
- PPE
- Targets

IMPACT OF FAILURE: Remedial training / Re-test / TRB IAW NPTORD 4500-54.

INVIGILATOR NOTES:

1. PASS / FAIL CRITERIA: Successfully complete the shoot without safety infractions or coaching.

2. IMPACT OF FAILURE: Remedial training / Re-test / TRB IAW NPTORD 4500-54.

ITEM	PASS	FAIL	COMMENTS
Criteria			
PWT 2			
ADDITIONAL COMMENTS: Nil.			
STRENGTHS:	**AREAS FOR DEVELOPMENT:**		
THE TRAINEE HAS RECEIVED A DEBRIEF AND SEEN THE CONTENT OF THIS ASSESSMENT			

OVERALL ASSESSMENT (circle one)		**FAIL**	**PASS**
Assessor	Name:	Date:	Signature:
Trainee	Name:	Date:	Signature:

PO 005 OPERATE C6 GPMG

ENABLING CHECK 005.01 C6 GPMG WEAPON HANDLING TEST

EC Time: 200 mins

ASSESSMENT ACTIVITY: Trainee shall complete WHT. Criteria below expanded is in A19, Ch. 6, Section 3, Table 6-1.

Pass/fail criteria: Average or better IAW A19, Ch. 6, Section 3, para 4.

ASSESSMENT RESOURCES:

- C6 GPMG
- Sling
- C6 Feed Box
- Cleaning Kit
- Spare Barrel
- Dummy Ammunition
- PPE
- Targets

IMPACT OF FAILURE: Remedial training / Re-test / TRB IAW NPTORD 4500-54.

INVIGILATOR NOTES:

1. PASS / FAIL CRITERIA: Average or better IAW A19, Ch. 6, Section 3, para 4.

2. IMPACT OF FAILURE: Remedial training / Re-test / TRB IAW NPTORD 4500-54.

ITEM	PASS	FAIL	COMMENTS
Criteria			
1. Safety			
2. Disassembly, cleaning, reassembly			
3. Loading			
4. Immediate Action and stoppage caused by insufficient gas			
5. Unloading			
6. Preparation for firing			
ADDITIONAL COMMENTS: Nil			
STRENGTHS:	**AREAS FOR DEVELOPMENT:**		
THE TRAINEE HAS RECEIVED A DEBRIEF AND SEEN THE CONTENT OF THIS ASSESSMENT			

ITEM		PASS	FAIL	COMMENTS
OVERALL ASSESSMENT (circle one)		**FAIL**	**PASS**	
Assessor	Name:	Date:	Signature:	
Trainee	Name:	Date:	Signature:	

ENABLING CHECK 005.02 C6 GPMG RANGE PRACTICES

EC Time: 200 mins

ASSESSMENT ACTIVITY: Trainee shall complete Range Practices IAW A12, Ch 4, Annex J.

Pass/fail criteria: IAW A12, Ch. 4, Annex J.

ASSESSMENT RESOURCES:

- C6 GPMG
- Sling
- C6 Feed Box
- Cleaning Kit
- Spare Barrel
- Ammunition
- PPE
- Targets
- Coaching

IMPACT OF FAILURE: Remedial training / Re-test.

INVIGILATOR NOTES:

1. PASS / FAIL CRITERIA: Average or better IAW A12, Ch. 4, Annex J.

2. IMPACT OF FAILURE: Remedial training / Re-test.

ITEM	PASS	FAIL	COMMENTS
Criteria			
RP 1.1			
RP 1.2			
RP 1.3			
ADDITIONAL COMMENTS: Nil			

STRENGTHS:	**AREAS FOR DEVELOPMENT:**

THE TRAINEE HAS RECEIVED A DEBRIEF AND SEEN THE CONTENT OF THIS ASSESSMENT			
OVERALL ASSESSMENT (circle one)		**FAIL**	**PASS**
Assessor	Name:	Date:	Signature:
Trainee	Name:	Date:	Signature:

PERFORMANCE CHECK 005 OPERATE C6 GPMG – PWT 1

PC Time: 400 mins

ASSESSMENT ACTIVITY: Complete the live fire shoot without safety infractions or coaching IAW A12, Ch. 4, Annex J.

Pass/fail criteria: IAW A12, Ch. 4, Annex J.

ASSESSMENT RESOURCES:

- C6 GPMG
- Sling
- C6 Feed Box
- Cleaning Kit
- Spare Barrel
- PPE
- 4 x 4 Target
- Ammunition

IMPACT OF FAILURE: Remedial training / Re-test / TRB IAW NPTORD 4500-54.

INVIGILATOR NOTES:

1. PASS / FAIL CRITERIA: Complete the live fire shoot without safety infractions or coaching.

2. IMPACT OF FAILURE: Remedial training / Re-test / TRB IAW NPTORD 4500-54.

ITEM	PASS	FAIL	COMMENTS
Criteria			
PWT 1			
ADDITIONAL COMMENTS: Nil.			

STRENGTHS:	**AREAS FOR DEVELOPMENT:**

THE TRAINEE HAS RECEIVED A DEBRIEF AND SEEN THE CONTENT OF THIS ASSESSMENT			
OVERALL ASSESSMENT (circle one)		**FAIL**	**PASS**
Assessor	Name:	Date:	Signature:
Trainee	Name:	Date:	Signature:

PO 006 OPERATE C9 LMG

ENABLING CHECK 006.01 C9 LMG WEAPON HANDLING TEST

EC Time: 200 mins

ASSESSMENT ACTIVITY: Trainee shall complete WHT. Criteria below is expanded in A02, Ch. 7, Annex A.

Pass/fail criteria: Average or better IAW A02, Ch. 7, para 0706.

ASSESSMENT RESOURCES:

- C9 LMG
- Sling
- C9 Belt Box
- Cleaning Kit
- Spare Barrel
- Dummy Ammunition
- PPE
- Targets
- C79 Optical Sight
- C8 Magazine

IMPACT OF FAILURE: Remedial training / Re-test / TRB IAW NPTORD 4500-54

INVIGILATOR NOTES:

1. PASS / FAIL CRITERIA: Average or better IAW A20, Ch. 7, para 0706.

2. IMPACT OF FAILURE: Remedial training / Re-test / TRB IAW NPTORD 4500-54.

ITEM	PASS	FAIL	COMMENTS
Criteria			
1. Safety			
2. Stripping, Cleaning, Assembling			
3. Loading			
4. Immediate Action and gas stoppage			
5. As for Test No. 3			
6. Preparation for firing			
ADDITIONAL COMMENTS: Nil			

STRENGTHS:	**AREAS FOR DEVELOPMENT:**

THE TRAINEE HAS RECEIVED A DEBRIEF AND SEEN THE CONTENT OF THIS ASSESSMENT

ITEM		PASS	FAIL	COMMENTS
OVERALL ASSESSMENT (circle one)		**FAIL**	**PASS**	
Assessor	Name:	Date:	Signature:	
Trainee	Name:	Date:	Signature:	

ENABLING CHECK 006.02 C9 LMG RANGE PRACTICES

EC Time: 200 mins

ASSESSMENT ACTIVITY: Trainee shall complete range practices IAW A02, Ch. 6.

Pass/fail criteria: IAW A02, Ch. 6.

ASSESSMENT RESOURCES:

- C9 LMG
- Sling
- C9 Belt Box
- Cleaning Kit
- Spare Barrel
- Ammunition
- PPE
- Targets
- C79 Optical Sight
- C8 Magazine
- Coaching
- SAT

IMPACT OF FAILURE: Remedial training / Re-test.

INVIGILATOR NOTES:

1. PASS / FAIL CRITERIA: IAW A02, Ch. 6.

2. IMPACT OF FAILURE: Remedial training / Re-test.

ITEM	PASS	FAIL	COMMENTS
Criteria			
ARP 11			
ARP 12			
ARP 13			
ARP 21			
ARP 22			
ADDITIONAL COMMENTS: Nil			

STRENGTHS:	**AREAS FOR DEVELOPMENT:**
THE TRAINEE HAS RECEIVED A DEBRIEF AND SEEN THE CONTENT OF THIS ASSESSMENT	

OVERALL ASSESSMENT (circle one)	**FAIL**	**PASS**

ITEM		PASS	FAIL	COMMENTS
Assessor	Name:	Date:		Signature:
Trainee	Name:	Date:		Signature:

PERFORMANCE CHECK 006.01 OPERATE C9 LMG – PWT 1

PC Time: 200 mins

ASSESSMENT ACTIVITY: Complete the live fire shoot.

Pass/fail criteria: Successfully complete the live fire shoot without safety infractions or coaching IAW A02, Ch. 7.

ASSESSMENT RESOURCES:

- C9 LMG
- Sling
- C9 Belt Box
- Cleaning Kit
- Spare Barrel
- Ammunition
- PPE
- 4 x 4 Target
- C79 Optical Sight
- C8 Magazine

IMPACT OF FAILURE: Remedial training / Re-test / TRB IAW NPTORD 4500-54

INVIGILATOR NOTES:

1. PASS / FAIL CRITERIA: Successfully complete the live fire shoot without safety infractions or coaching IAW A02, Ch. 7.

2. IMPACT OF FAILURE: Remedial training / Re-test / TRB IAW NPTORD 4500-54.

ITEM	PASS	FAIL	COMMENTS
Criteria			
PWT 1			
ADDITIONAL COMMENTS: Nil.			
STRENGTHS:	**AREAS FOR DEVELOPMENT:**		
THE TRAINEE HAS RECEIVED A DEBRIEF AND SEEN THE CONTENT OF THIS ASSESSMENT			

OVERALL ASSESSMENT (circle one)		**FAIL**	**PASS**
Assessor	Name:	Date:	Signature:
Trainee	Name:	Date:	Signature:

PERFORMANCE CHECK 006.02 OPERATE C9 LMG – PWT 2

PC Time: 200 mins

ASSESSMENT ACTIVITY: Complete the live fire shoot.

Pass/fail criteria: Successfully complete the live fire shoot without safety infractions or coaching IAW A02, Ch. 7.

ASSESSMENT RESOURCES:

- C9 LMG
- Sling
- C9 Belt Box
- Cleaning Kit
- Spare Barrel
- Ammunition
- PPE
- 4 x 4 Target
- C79 Optical Sight
- C8 Magazine

IMPACT OF FAILURE: Remedial training / Re-test / TRB IAW NPTORD 4500-54

INVIGILATOR NOTES:

1. PASS / FAIL CRITERIA: Successfully complete the live fire shoot without safety infractions or coaching IAW A02, Ch. 7.

2. IMPACT OF FAILURE: Remedial training / Re-test / TRB IAW NPTORD 4500-54.

ITEM	PASS	FAIL	COMMENTS
Criteria			
PWT 2			
ADDITIONAL COMMENTS: Nil.			

STRENGTHS:	**AREAS FOR DEVELOPMENT:**

THE TRAINEE HAS RECEIVED A DEBRIEF AND SEEN THE CONTENT OF THIS ASSESSMENT			
OVERALL ASSESSMENT (circle one)		**FAIL**	**PASS**
Assessor	Name:	Date:	Signature:
Trainee	Name:	Date:	Signature:

PO 007 OPERATE .50 CAL HMG

ENABLING CHECK 007.01 .50 CAL HMG WEAPON HANDLING TEST

EC Time: 200 mins

ASSESSMENT ACTIVITY: Trainee shall complete WHT.

Pass/fail criteria: Average or better.

ASSESSMENT RESOURCES:

- .50 Cal HMG
- Dummy Ammunition
- Spare Barrel
- Cleaning Kit
- .50 Cal Tool Kit
- Targets
- PPE
- .50 Cal Mount

IMPACT OF FAILURE: Remedial training / Re-test / TRB IAW NPTORD 4500-54

INVIGILATOR NOTES:

1. PASS / FAIL CRITERIA: Average or better.

2. IMPACT OF FAILURE: Remedial training / Re-test / TRB IAW NPTORD 4500-54.

ITEM	PASS	FAIL	COMMENTS
Criteria			
1. Safety – Instructor to order the member to prepare the gun for inspection. The individual is to carry out normal safety precautions on the gun.			The member is awarded "**Fail**" if the safety actions are not carried out correctly.
2. Stripping and Assembly – Order the gunner to strip the gun for daily cleaning (Field Strip). Order the gunner to assemble the gun.			Standard: Skilled – All actions correct. Average – 1-3 mistakes. Fail – More than 3 mistakes.
3. Loading and Deliberate Engagement – Gunner behind the gun. Belt on the deck/ammo box. Order "**Load**". Instructor to			Standard: Skilled – All actions correct.

ITEM	PASS	FAIL	COMMENTS
conduct a deliberate engagement. Order "**3 Burst Fire**".			Average - 1-3 mistakes/ Fail – More than 3 mistakes.
4. Immediate Action – Gunner behind the gun, gun loaded and firing. Order "**Gun Stops".** On completion of the IA and operation of the trigger order "**Gun fails to fire**".			Standard: Skilled – All actions correct. Average – 1-3 mistakes. Fail – More than 3 mistakes.
5. Stoppage After IA – The gunner is to carry out Stoppage After IA drill. On completion order "**Obstruction not visible**". The gunner is to examine the percussion cap of the ejected round, order "**Cap not struck**". The gunner is to allow the bolt to go forward under control and inspect the firing pin protrusion. Order "**Bad ammunition**". Once new ammunition is brought to the mount, and the gun loaded, order "**Stop**".			Standard: Skilled – All actions correct. Average – 1-3 mistakes. Fail – More than 3 mistakes.
6. Unloading – Gunner behind the gun. Order "**Unload**".			Standard: Skilled – All actions correct. Average – 1-3 mistakes. Fail – More than 3 mistakes.

ADDITIONAL COMMENTS:

1. **Definition of standards:**
   a. **Skilled = Pass in test 1 and skilled standards in all other tests;**
   b. **Average = Pass in test 1 and a minimum of average in standard in all other tests; and**
   c. **Fail = Fail in any test.**

STRENGTHS:	**AREAS FOR DEVELOPMENT:**

THE TRAINEE HAS RECEIVED A DEBRIEF AND SEEN THE CONTENT OF THIS ASSESSMENT

OVERALL ASSESSMENT (circle one)		**FAIL**	**PASS**
Assessor	Name:	Date:	Signature:
Trainee	Name:	Date:	Signature:

ENABLING CHECK 007.02 NERP 1.1 POINT TARGETS FROM UNMOVING PLATFORM

EC Time: 150 mins

ASSESSMENT ACTIVITY: Trainee shall prove the ability to hit point targets from an unmoving platform.

Pass/fail criteria: Trainee must successfully engage the target for each serial.

ASSESSMENT RESOURCES:

- .50 Cal HMG
- SAT Ammunition
- Cleaning Kit
- .50 Cal Tool Kit
- Targets
- PPE
- .50 Cal Mount
- SAT
- Coaching

IMPACT OF FAILURE: Remedial training / Re-test.

INVIGILATOR NOTES:

1. PASS / FAIL CRITERIA: Trainee must successfully engage the target for each serial.

2. IMPACT OF FAILURE: Remedial training / Re-test.

ITEM	PASS	FAIL	COMMENTS
Criteria			
1. Deliberate/Standing, range – 600 meters, 10 rounds.			
2. Defensive/Standing, range - 400 meters, 25 rounds.			
3. Alarm/Standing, range 200 meters, 15 rounds.			
ADDITIONAL COMMENTS: Target to be a stationary target buoy. Test to be done in sea state 0, clear weather daytime. If time allows for more practice, instructor may increase the challenge by adjusting the weather and sea state.			
STRENGTHS:	**AREAS FOR DEVELOPMENT:**		

ITEM	PASS	FAIL	COMMENTS
THE TRAINEE HAS RECEIVED A DEBRIEF AND SEEN THE CONTENT OF THIS ASSESSMENT			

OVERALL ASSESSMENT (circle one)		**FAIL**	**PASS**
Assessor	Name:	Date:	Signature:
Trainee	Name:	Date:	Signature:

ENABLING CHECK 007.03 NERP 2.1 MOVING TARGETS FROM A STATIONARY PLATFORM

EC Time: 150 mins

ASSESSMENT ACTIVITY: Trainee shall prove the ability to hit moving targets from a stationary platform.

Pass/fail criteria: Trainee must successfully engage the target for each serial.

ASSESSMENT RESOURCES:

- .50 Cal HMG
- SAT Ammunition
- SAT
- Spare Barrel
- Cleaning Kit
- .50 Cal Tool Kit
- Targets
- PPE
- Coaching
- .50 Cal Mount

IMPACT OF FAILURE: Remedial training / Re-test.

INVIGILATOR NOTES:

1. PASS / FAIL CRITERIA: Trainee must successfully engage the target for each serial.
2. IMPACT OF FAILURE: Remedial training / Re-test.

ITEM	PASS	FAIL	COMMENTS
Criteria			
1. Deliberate/Standing, range – 600 meters, 20 rounds.			
2. Defensive/Standing, range - 400 meters, 35 rounds.			
3. Alarm/Standing, range 200 meters, 25 rounds.			
ADDITIONAL COMMENTS: Target vessel speed to not exceed 20 knots. Clear weather, sea state 0. If time allows for practice after the test is complete, the instructor may increase the aggressiveness of the target vessel, weather, and sea state.			

STRENGTHS:	AREAS FOR DEVELOPMENT:

ITEM	PASS	FAIL	COMMENTS
THE TRAINEE HAS RECEIVED A DEBRIEF AND SEEN THE CONTENT OF THIS ASSESSMENT			

OVERALL ASSESSMENT (circle one)		**FAIL**	**PASS**
Assessor	Name:	Date:	Signature:
Trainee	Name:	Date:	Signature:

PERFORMANCE CHECK 007.01 OPERATE .50 CAL HMG – NEPWT 1

PC Time: 200 mins

ASSESSMENT ACTIVITY: Trainees shall be tested on their ability to follow given orders and safely engage point targets from a stationary platform.

Pass/fail criteria: Successfully engage the target buoy with no safety infractions or coaching.

ASSESSMENT RESOURCES:

- .50 Cal HMG
- SAT Ammunition – 50 rounds total
- Spare Barrel
- Cleaning Kit
- .50 Cal Tool Kit
- Targets
- PPE
- SAT
- .50 Cal Mount

IMPACT OF FAILURE: Remedial training / Re-test / TRB IAW NPTORD 4500-54

INVIGILATOR NOTES:

1. PASS / FAIL CRITERIA: Successfully complete the shoot with no safety infractions or coaching.

2. IMPACT OF FAILURE: Remedial training / Re-test / TRB IAW NPTORD 4500-54.

ITEM	PASS	FAIL	COMMENTS
Criteria			
1. Close Up / Clear Away			
2. Deliberate Engagement 10 rds, 700 meters.			
3. Defensive Engagement 25 rds, 300 meters.			
4. Action Stations 15 rounds, 200 meters.			
5. Unload / Clear Gun			
6. Secure			
ADDITIONAL COMMENTS: Target to be a target buoy, sea state 0, and clear weather.			

ITEM	PASS	FAIL	COMMENTS

STRENGTHS:	AREAS FOR DEVELOPMENT:

THE TRAINEE HAS RECEIVED A DEBRIEF AND SEEN THE CONTENT OF THIS ASSESSMENT			
OVERALL ASSESSMENT (circle one)		FAIL	PASS
Assessor	Name:	Date:	Signature:
Trainee	Name:	Date:	Signature:

PERFORMANCE CHECK 007.02 OPERATE .50 CAL HMG – NEPWT 2

PC Time: 200 mins

ASSESSMENT ACTIVITY: Trainees shall be tested on their ability to hit moving targets from a stationary platform.

Pass/fail criteria: Successfully engage targets for all serials without coaching.

ASSESSMENT RESOURCES:

- .50 Cal HMG
- SAT Ammunition – 50 rounds.
- Spare Barrel
- Cleaning Kit
- .50 Cal Tool Kit
- Targets
- PPE
- SAT
- .50 Cal Mount

IMPACT OF FAILURE: Remedial training / Re-test / TRB IAW NPTORD 4500-54

INVIGILATOR NOTES:

1. PASS / FAIL CRITERIA: Successfully complete Blank Ammo shoot with no safety infractions.

2. IMPACT OF FAILURE: Remedial training / Re-test / TRB IAW NPTORD 4500-54.

ITEM	PASS	FAIL	COMMENTS
Criteria			
1. Close Up / Clear Away			
2. Deliberate Engagement, 10 rds, 700 meters.			
3. Defensive Engagement, 25 rds, 500 meters.			
4. Action Stations 15 rds, 300 meters.			
5. Unload / Clear Gun			
6. Secure			
ADDITIONAL COMMENTS: Target vessel speed not to exceed 20 knots, clear weather, sea state 0.			

STRENGTHS:	**AREAS FOR DEVELOPMENT:**

ITEM	PASS	FAIL	COMMENTS
THE TRAINEE HAS RECEIVED A DEBRIEF AND SEEN THE CONTENT OF THIS ASSESSMENT			

OVERALL ASSESSMENT (circle one)		**FAIL**	**PASS**
Assessor	Name:	Date:	Signature:
Trainee	Name:	Date:	Signature:

PO 008 OPERATE C19 GP RIFLE

ENABLING CHECK 008.01 C19 GP RIFLE WEAPON HANDLING TEST

EC Time: 100 mins

ASSESSMENT ACTIVITY: Trainee shall complete WHT. Criteria below expanded is in A25, Ch. 3, para 0307.

Pass/fail criteria: Average or better IAW A25, Ch. 3.

ASSESSMENT RESOURCES:

- C19 GP Rifle
- C19 GP Magazine
- Dummy Ammunition
- Cleaning Kit, C19
- PPE
- Targets
- Multi-Tool, C19

IMPACT OF FAILURE: Remedial training / Re-test / TRB IAW NPTORD 4500-54.

INVIGILATOR NOTES:

1. PASS / FAIL CRITERIA: Average or better IAW A25, Ch. 3.

2. IMPACT OF FAILURE: Remedial training / Re-test / TRB IAW NPTORD 4500-54.

ITEM	PASS	FAIL	COMMENTS
Criteria			
1. Safety Precautions			
2. Stripping, Assembling			
3. Load, Ready			
4. Immediate Action			
5. Unload			
6. Zeroing			

ADDITIONAL COMMENTS	
STRENGTHS:	**AREAS FOR DEVELOPMENT:**

THE TRAINEE HAS RECEIVED A DEBRIEF AND SEEN THE CONTENT OF THIS ASSESSMENT			
OVERALL ASSESSMENT (circle one)		**FAIL**	**PASS**
Assessor	Name:	Date:	Signature:

ITEM		PASS	FAIL	COMMENTS
Trainee	Name:	Date:	Signature:	

ENABLING CHECK 008.02 C19 GP RIFLE RANGE PRACTICES

EC Time: 100 mins

ASSESSMENT ACTIVITY: Trainee shall complete range practices IAW A12, Ch. 4, Annex C.

Pass/fail criteria: IAW A12, Ch. 4, Annex C.

ASSESSMENT RESOURCES:

- C19 GP Rifle
- C19 GP Magazine
- Ammunition
- Cleaning Kit, C19
- PPE
- Targets
- Multi-Tool, C19
- Coaching

IMPACT OF FAILURE: Remedial training / Re-test.

INVIGILATOR NOTES:

1. PASS / FAIL CRITERIA: IAW A12, Ch. 4, Annex C.

2. IMPACT OF FAILURE: Remedial training / Re-test.

ITEM	PASS	FAIL	COMMENTS
Criteria			
RP 1.1			
RP 2.1			
ADDITIONAL COMMENTS			
STRENGTHS:	**AREAS FOR DEVELOPMENT:**		
THE TRAINEE HAS RECEIVED A DEBRIEF AND SEEN THE CONTENT OF THIS ASSESSMENT			
OVERALL ASSESSMENT (circle one)		**FAIL**	**PASS**
Assessor	Name:	Date:	Signature:
Trainee	Name:	Date:	Signature:

PERFORMANCE CHECK 008.01 OPERATE C19 GP RIFLE – PWT 1

PC Time: 100 mins

ASSESSMENT ACTIVITY: Trainee shall complete live fire shoot.

Pass/fail criteria: Successfully complete the live fire shoot without safety infractions or coaching IAW A12, Ch. 4, Annex C.

ASSESSMENT RESOURCES:

- C19 GP Rifle
- C19 GP Magazine
- Ammunition
- Cleaning Kit, C19
- PPE
- Fig 11/59 Targets
- Multi-Tool, C19

IMPACT OF FAILURE: Remedial training / Re-test / TRB IAW NPTORD 4500-54

INVIGILATOR NOTES:

1. PASS / FAIL CRITERIA: IAW A12, Ch. 4, Annex C.

2. IMPACT OF FAILURE: Remedial training / Re-test / TRB IAW NPTORD 4500-54.

ITEM	PASS	FAIL	COMMENTS
Criteria			
PWT 1			
ADDITIONAL COMMENTS: Nil.			
STRENGTHS:	**AREAS FOR DEVELOPMENT:**		
THE TRAINEE HAS RECEIVED A DEBRIEF AND SEEN THE CONTENT OF THIS ASSESSMENT			

OVERALL ASSESSMENT (circle one)		**FAIL**	**PASS**
Assessor	Name:	Date:	Signature:
Trainee	Name:	Date:	Signature:

PERFORMANCE CHECK 008.02 OPERATE C19 GP RIFLE – PWT 2

PC Time: 100 mins

ASSESSMENT ACTIVITY: Trainee shall complete live fire shoot.

Pass/fail criteria: Successfully complete the live fire shoot without safety infractions or coaching IAW A12, Ch. 4, Annex C.

ASSESSMENT RESOURCES:

- C19 GP Rifle
- C19 GP Magazine
- Ammunition
- Cleaning Kit, C19
- PPE
- Fig 11/59 Targets
- Multi-Tool, C19

IMPACT OF FAILURE: Remedial training / Re-test / TRB IAW NPTORD 4500-54.

INVIGILATOR NOTES:

1. PASS / FAIL CRITERIA: Successfully complete the shoot without safety infractions or coaching.

2. IMPACT OF FAILURE: Remedial training / Re-test / TRB IAW NPTORD 4500-54.

ITEM	PASS	FAIL	COMMENTS
Criteria			
PWT 2			
ADDITIONAL COMMENTS: PO2/Sgt and below shall be granted the appropriate shooting badge if their score is 32 points (80% Highest Possible Score (HPS)) or above IAW NAVGEN 081/18, Para 3 b.			
STRENGTHS:	**AREAS FOR DEVELOPMENT:**		
THE TRAINEE HAS RECEIVED A DEBRIEF AND SEEN THE CONTENT OF THIS ASSESSMENT			

OVERALL ASSESSMENT (circle one)		**FAIL**	**PASS**
Assessor	Name:	Date:	Signature:
Trainee	Name:	Date:	Signature:

ANNEX J – ON JOB PERFORMANCE RECORD (OJPR)

(Certificate of Qualification)

Version	Revision Date	Remarks
OJPR Version 1.0	N/A	N/A

Name and Initials	Rank	Service Number
N/A	N/A	N/A

Date Training Started	N/A
Date of Completion	N/A

THE OJPR MUST BE COMPLETED IN ACCORDANCE WITH THE INSTRUCTIONS BELOW. INCORRECT OR INCOMPLETE OJPR WILL BE RETURNED FOR RE-SUBMISSION.

INSTRUCTIONS

1. One copy of this OJPR, hereinafter referred to as the master copy, shall be made up for each individual beginning OJT. It shall be kept and maintained by the supervisor. The Training Establishment (TE) shall make a duplicate copy for retention by the trainee for the purpose of recording and reviewing individual progress. The TE for the OJPR must maintain Training Tracker fields as outlined in Monitor Mass.

2. As the trainee completes each Performance or Enabling Check to the required standard, IAW the associated checklist in ANNEX I, the Training PO or Officer will date and sign the applicable item on the master and duplicate copies of the OJPR sheet and inform the individual of the action taken.

3. It may not be possible to conduct OJT for some POs if, for example, the necessary equipment is not fitted on a ship, is not on issue to the unit, or is otherwise unavailable. If the training PO or Officer encounters any of these issues they are directed to contact Standards at the appropriate TE for guidance.

4. If an individual demonstrates the ability to perform additional duties not specified in this QSP, an appropriate entry shall be made under "Additional Duties" at the end of the OJPR.

PROGRESS REVIEW

5. Progress review shall be carried out quarterly by the Divisional Officer and Section Head (NCMs) or Training Officer (Officers).

Example OJPR record:

PO/EO	Description	Remarks	Rank/Name/ Signature	Date	OPI and Unit
N/A	N/A	N/A	N/A	N/A	N/A

OJPR Reviewed by OJT Supervisor (Rank, Position, Name)	Signature	Date
Section Head (NCMs) or HOD (Officers) N/A	N/A	N/A

TRAINING COMPLETION CERTIFICATE

Date training completed: N/A	
Div Officer (NCMs) or CO (Officers) N/A	Date N/A

CERTIFICATION OF QUALIFICATION

I certify that _____ has completed the OJT to the standards stated in the NSAT.

TE Cmdt/CO N/A	Date N/A

ANNEX K – TT PLAN

EO	COA 1 TEL Delivery	COA 2 Interim Delivery	**Impact if TEL not implemented** - Realized benefits - E/W Coast Delta
N/A	N/A	N/A	N/A

ANNEX L – RECORD OF DECISIONS TPWB

1. This record summarizes the conduct of the TPWB including major activities, important discussions, and contentious issues, as well as all decisions and recommendations made by the Board. A description of the reasoning which supports a decision or recommendation is provided when required.

Title	**RECORD OF PROCEDINGS – NAVAL SMALL ARMS TRAINING**			
Location of Board	**CFNOS**			
Dates	**15 – 24 APRIL 2009**			
Reference	**DMTE 5601-1 131707Z MAR 09**			
Board Composition				
	Surname	Initials	Rank	Unit
Co-Chair (content)	Ring	N/A	LCDR	CFNOS Seamanship Div
TDO	Vincent	N/A	Lt(N)	CDA (TDO OJPR Trainee)
TDO	Pask	N/A	Lt(N)	CFNOS Standards Div
SME	Gibbons	N/A	CPO2	CFFS(E) Seamanship Div
SME	Tom	N/A	CPO2	CFFS(E) Seamanship Div
SME	Bradbury	N/A	PO1	CFNOS Standards Div
SME	Pennell	N/A	PO1	CFNOS Seamanship Div
SME	Hewitt	N/A	PO1	CFNOS Seamanship Div
SME	Parent	N/A	PO2	HMCS ALGONQUIN
SME/Secretary	Habla	N/A	LS	HMCS VILLE DE QUEBEC
Other	Clarke	N/A	CPO2	DMTE Ottawa
Other	Rasmussen	N/A	CPO1	DMarPers

Day #	Details	Action
12 March 2012	QSP change was approved to increase the C9 and C6 from two days to four days as there was not enough time allotted for testing. And instruction to trainees. Administrative update to reflect the command name change and line of authority. Annex “J” inserted into the document IAW QSP format.	Original Annex J – Course History from previous document.

RECORD OF AMENDMENT & AMPLIFICATION

1. The record of amendment and amplification will be filled in whenever a change to the TP is initiated. This section is used to provide amplification details and provide a history of the changes made. In the requirement for the amendment section, the member inputting the changes will transpose the information from the submitted TP Change Request (TPCR), thus ensuring the QSP has the most relevant information.

Version:	XX
Date: 16 March 2023	Who Initiated Change: Naval Training Development Center (Atlantic) Deck Operations Division
Requirement for the Amendment: Update publication to current format and weapons.	
Description of Changes: 1. Original Annex J – Course History captured in full above from the original document. This was captured here as there was no TPWB conducted or captured in the original document. 2. References were updated to current publications. 3. ECs were aligned to be tested utilizing B-GL publications for each weapon as appropriate. 4. Annex M updated to include previous version material and current material. U.W.T. was replaced with SAT as this is the current term where required. 5. 9 May 2023 - T(S)0007 and T(S)0011 in Annex B and C were left as originally written “Prove weapons safe without barrel” and “Prove weapon safe with barrel”. In Ch. 2 and 4, the terminology was updated to reflect the proper equipment and procedure of the specific weapon. Therefore, bolt was used as appropriate, with the reasonable expectation that it too would fall under the spirit of T(S)0007 and T(S)0011 as appropriate. – Small Arms SME, NTDC (A) 6. 25 March 2024 – QSP updates include: adding C22 MFFP as PO 008. Brought all weapons testing PWT 2 including all RP’s and PWT 1’s as required except for .50 Cal and C6 GPMG. C6 was raised to PWT 1. C23 GP Rifle was changed to C19 GP Rifle where appropriate as the weapon title was incorrect in initial communications when it was added to the QSP. NAVGEN 0818/18 was added to PWT 2 for C8 and C19 GP as PO2/Sgt’s and below who score the required HPS or higher during those PWT’s are able to wear the appropriate badge. 7. 4 April 2024 – RCN specific .50 Cal training has been developed to account for required deviations from the Canadian Armed Forces Operational Shooting Program (CAFOSP) and A23. PO 005 was adjusted due to current world events (Russa-Ukraine War) and use of USV’s. It was determined to adjust testing to meet current potential combat requirements. IOT include the required testing one (1) day was added to the PO. NEPWT and NERP acronyms were added to Annex M.	
Change Tracking number:	
Trg Mgr: CPO 2 Kreger	

Version:	1.03

Date: 24 April 2024	Who Initiated Change: Naval Training Development Center (Atlantic) Deck Operations Division
Requirement for the Amendment:	Formatting of POs and amendments to Modular training titles
Description of Changes: 1. Alterations to the naming conventions for modular training were made. Instead of each PO being its own modular, the creation of just two modulars was made. Modular 1 has POs 001 – 003 as the common weapons and Modular 2 has POs 004 – 008 as the bosn trained weapons. This was also done so that it was clear in the instructions that not all MOSID could attain the training on all weapons listed in the QS/TP. 2. This QSP doesn't have any Task Number, nor Nqual, since this is not a course for a job but for a capability. 3. POs for C19 and C22 were added as they are new capabilities fro the RCN.	
Change Tracking number:	
Trg Mgr: CPO2 S. Colburn	

ANNEX M – ACRONYMS AND ABBREVIATIONS

1. This annex is to be utilized only to identify uncommon abbreviations used within this QSP.

B	
BFA	Blank Firing Attachment
C	
CAFOSP	Canadian Armed Forces Operational Shooting Programme
D	
DAOD	Defence Administrative Orders and Directives
G	
GPMG	General Purpose Machine Gun
H	
HPS	Highest Possible Score
HMG	Heavy Machine Gun
H & k	Heckler And Koch
I	
IBTS	Individual Battle Task Standards
IWT	Initial Weapons Training
L	
LMG	Light Machine Gun
M	
MFFP	Modular Full Frame Pistol
MOU	Memorandum of Understanding
N	
NERP	Naval Environmental Range Practice
NETP	Naval Environmental Training Plan
NETPO	Naval Environmental Training Plan Officer
NEPWT	Naval Environmental Personal Weapon Test
NQS	Naval Qualification Shoot
NTI	Naval Training Instruction
O	
OGD	Other Government Departments
P	
PLQ	Primary Leadership Qualification
R	
R870	Remington 870
S	
SAT	Small Arms Trainer
SMG	Sub Machine Gun
U	
UWT	Unit Weapons Trainer

W	
W/O	Without